



HMIS Bulletin - Kanpur Nagar

Volume - 2, FY 2016-17 (March - 2017) - (Data updated As on 11 April- 2017)

National Health Mission

Government of Uttar Pradesh



Prepared By : MIS Division
State Program Management Unit, Uttar Pradesh.

HMIS
(National Health Mission Bulletin)
Kanpur Nagar - Uttar Pradesh
March - 2016-17

S. No	Sections
1	District Profile
2	District Summary sheet
3	MCTS status
4	HMIS Data Uploading and Forwarding status
5	Maternal Health
5.1	Antenatal Care
5.2	Delivery & Postnatal care
5.3	High risk pregnancy and obstetric complications
5.4	C Section and Complications attended and treated
6	Child health
6.1	Live Births & New Born Care
6.2	Child Immunization
7	Reproductive Health
8	Indicators and Estimations
8.1	List of Indicators covered
8.2	Estimation sheet

Volume - 2, FY 2016-17 (March - 2017) - (Data updated As on 11 April- 2017) - FY 2016-17 (April-March)



District performance at a Glance

Ante Natal care (ANC)

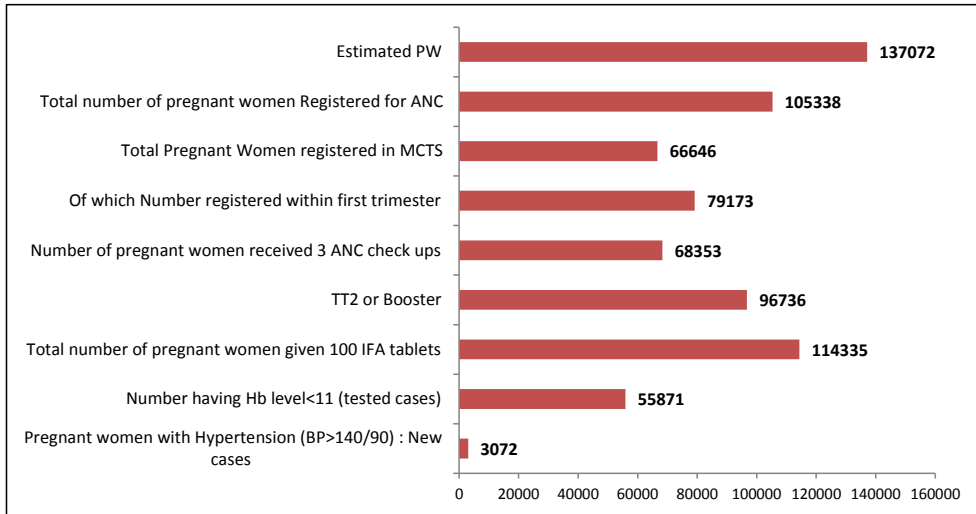

Delivery care

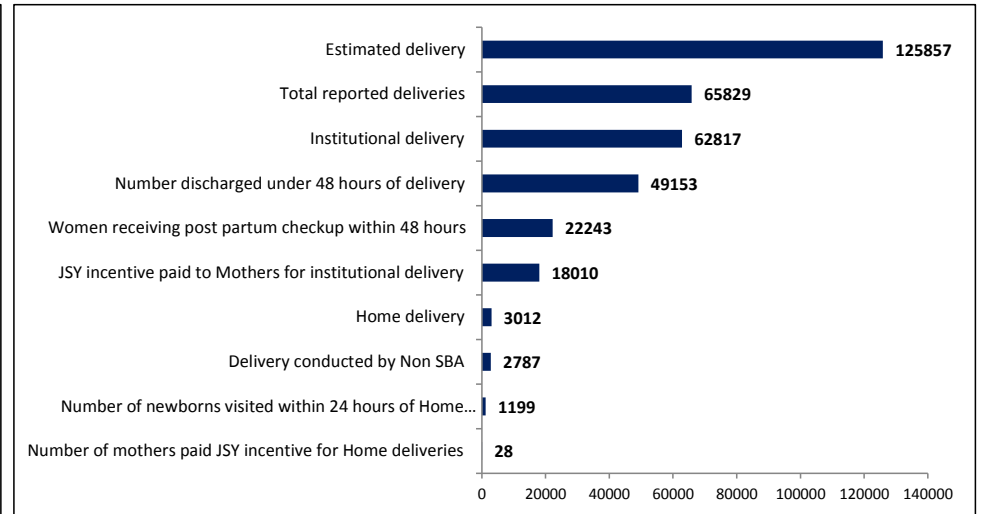

Child care and Immunization

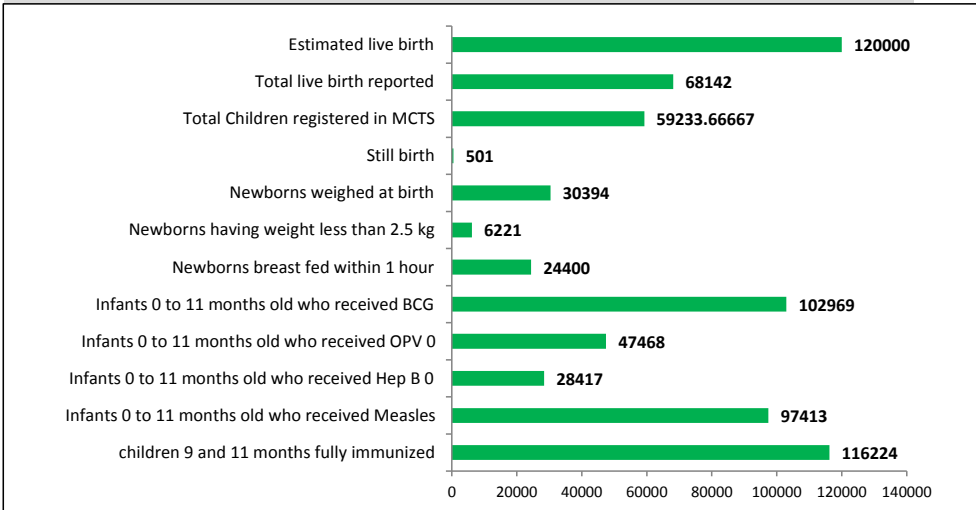

Fammily Planning

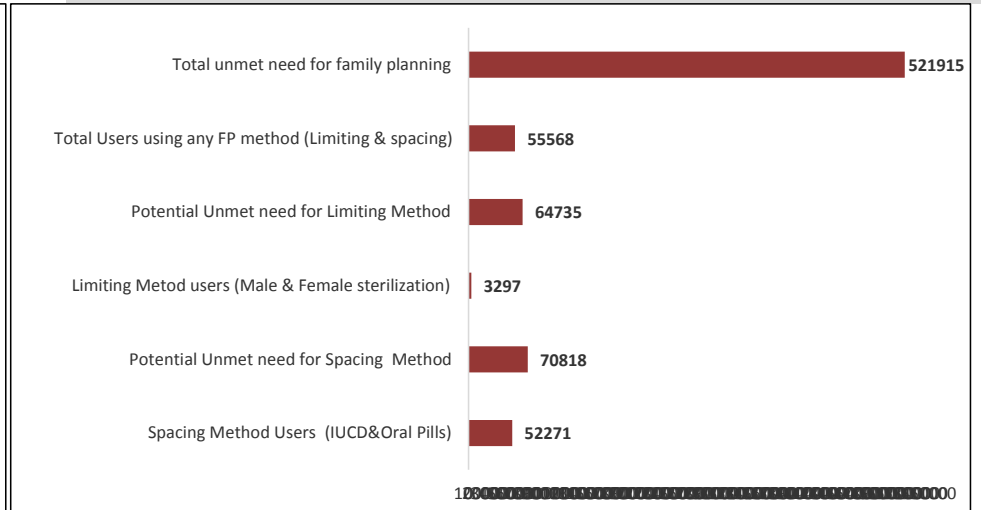

Kanpur Nagar - FY 2016-17 (April-March)

Interpretation (District Kanpur Nagar)

Summary sheet

Maternal health :

ANC Registration Reported in HMIS in the month of April- March, against estimated is 77 %. According to AHS it is 72.9% which considerably shows better value. Contribution of SC in ANC registration is 29% which is indicated Poor outreach coverage, whereas ANC registration in DH is considerably (13 %) .were as CHC & PHC Contribute only 4% & 54 % only.

As we compared to HMIS, MCTS is reporting ANC registration of 51 % against estimated in the month of April- March, which shows an opportunity gap of one third registration. This is suggestive of poor MCTS entries at the blocks Level. All the blocks except Ghatampur, Kanpur nagar, Sarsol & Shivrajpur have poor ANC registration. Major difference is seen in Ghatampur(59 % difference), shivrajpur (Reported 31 %) & Kalyanpur Reported (38 % Difference) registration as per HMIS , Its suggestive that to collect the data from the field and increase the ANC registration under MCTS Portal through our MCTS Operator .Their is some over reporting or may be typical mistake in data reporting Under kanpur nagar. very important to verify the data before reporting.

District is reporting 77% early ANC registration as compared to AHS data of 59%, which is relatively Good , This is suggestive of over reporting or perception of FLWs (Field level worker's) about registering a pregnant women after TT injection. Percentage of 3 ANC checkups reported in HMIS (50 %) as compared to AHS data (52%) is indicated good coverage of reporting. Data needs to be verified. MCTS service updation of 3 ANC is also shows good (57 %), but when we drill down the Block level data , Block Billhaur & Ghatampur shows only 45 % & 44% , need to be increase on priority basis on this block.

Delivery :-

Delivery reported is 52 %, a huge part of delivery is missing (48 %)against estimated. Even when pregnant women are registered (77 % ANC registration) are not tracked till delivery (gap of 29 %), Bhitargaoun , Bidhuna , Patara Shivrajpur & Ghatampur, is reported less then 50%. Situation in MCTS reporting is much poorer that is only (37 %), Need to be instruction given to improve the data.

According to the HMIS data district reported only 2 %, home delivery . some block Bhitargaoun(4%), Kakwan(4.2 %), Chobeypur(1.5%) , Shivrajpur (2.3 %) reported . SC contributed less % of deliveries are being reported, this shows reporting gap. Or If this gap is covered around 20% missing deliveries can be covered. so that they covered some missing delivery. Delivery reported in kanpur nagar may be some over reported kindly check.

HRP and Complication Detection :-

Trend Analysis of HRP woman is decreasing from April to March . need to verify the reason why there was decrease in reporting. It is a mandate to treat severe anemic women at block facilities and DH , but from table in HRP sheet it is find that many blocks are not providing the services or not reporting except Ghatampur chobeypur, Kanpur nagar & Shivrajpur

At SC level HRP detection is very poor which raises the issue of equipment availability or skill of the FLW or there is operator problem need to be verify .Complication detection in district is 2 %. District Hospital is also not reporting the complication need to address. & Instruct the related staff nurse to report the data.

Child Care and Immunization:-

Out of estimated live births 56.7 % live births are reported in HMIS and 50 % in MCTS. Billhaur, Chobeypur, bheetargaun, patara Shivrajpur & Ghatampur difference in HMIS and MCTS is around more .Need to address this issue to the particular blocks.

Immunization of birth dose i.e. BCG 86 % since it can be administrated till one year, OPV0 is 39 % and HepB0 is 23%. Thus it reflects that birth doses are not given at higher facility level like CHC and DH where these antigens are available 24X7. Need to address the issue to the MOIC. Full Immunization status in MCTS is 82% where as district is reporting 98 % in HMIS. which shows over reporting Need to be check in Kalyanpur Block.

Family Planning :-

Except Kanpur Nagar , ghatampur, Bidhuna & Shivrajpur, All the block's, IUCD nsertion & spacing Method reported in HMIS is more then 100%. but need to focus to verify the Quality of data . 56 % IUCD conduted at S.C & 30% or 12 % conducted at PHC & CHC. increase the service & utilization of service at Sub center & CHC because mostly couple accept IUCD for family planning from SC & CHC.

Kanpur Nagar

- MCTS Status on critical indicator as on 1st April 2017

Registration and Updation

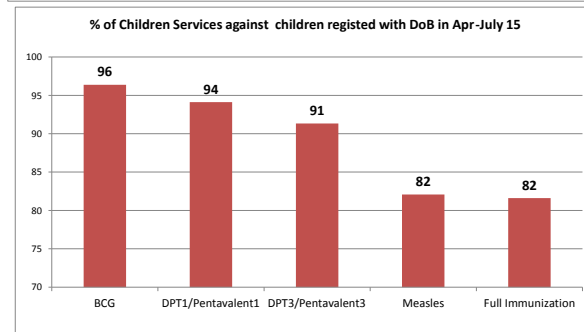
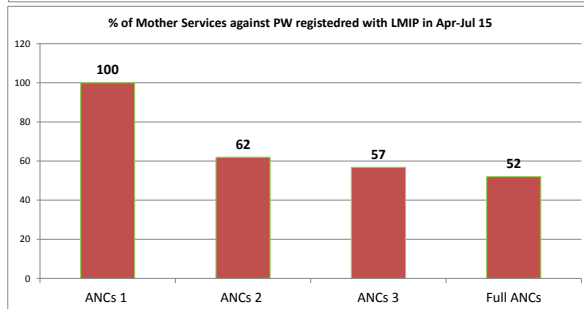
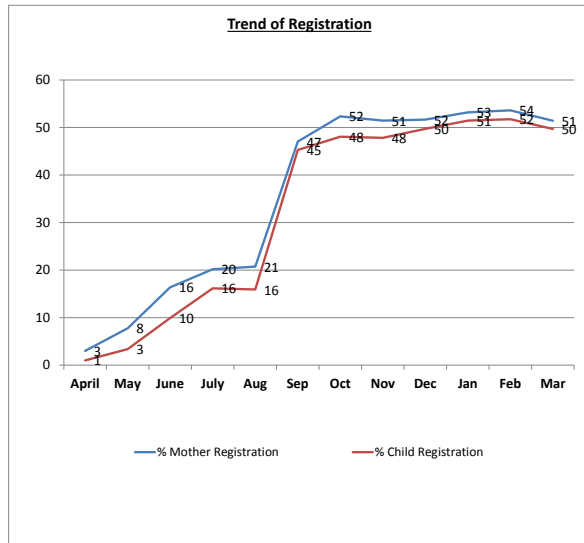

Block	% of Mother Registration- HMIS	% of Mother Registration- MCTS	% of Children Registration- HMIS	% of Children Registration- MCTS	% PW received 3 ANCs against PW registered with LMP in Apr-Jul 15	% PW delivered against PW registered with LMP in Apr-Jul 15	% children received full immunization against children registered with DoB in Apr-May 15	% HRP against PW registered in 2016-17
DHQ	63	42	5	42	0	0	76	8
Bheetargaon	63	53	36	51	81	11	88	2
Bidhuna	82	72	46	61	61	43	86	3
Billahaur	78	88	66	57	45	16	78	1
Chobeypur	88	94	66	74	74	40	83	9
Ghatampur	84	25	70	22	44	37	91	7
Kakwan	89	205	51	217	77	71	99	3
Kalyanpur	90	52	65	48	75	47	87	21
KANPUR NAGAR	168	169	583	182	51	58	52	0
Patara	67	73	44	75	83	83	90	11
Sersoul	67	42	58	40	61	16	81	9
Shivrajpur	73	42	46	42	68	60	87	6
Grand Total	77	51	57	50	57	37	82	8

- Asper HMIS Mother Registration is 77 % but in comparison to MCTS Mother registration is just 51 % and child registration is only 50 % in MCTS against 57 % in HMIS. It's a gap between HMIS & MCTS Registration need to special focus in MCTS Registration.
- 3ANC is 57 % and delivery shows in MCTS is 37 %.
- Full immunization shows 82 %
- High risk pregnancy shows only 8 % . need to be focus on HRP Registration.



Kanpur Nagar '- Percent of facilities reported in HMIS by Month, FY 2016-17



Block	Total No. of Facilities	Apr-16	May-16	Jun-16	Jul-16	Aug-16	Sep-16	Oct-16	Nov-16	Dec-16	Jan-17	Feb-17	Mar-17
DHQ	43	65	0	95	72	98	91	98	98	100	74	74	72
Bheetargaon	50	100	100	100	100	100	100	100	100	100	94	100	98
Bidhuna	46	100	100	100	100	100	100	100	100	100	100	100	98
Billahaur	49	100	100	100	100	100	100	100	100	100	100	100	98
Chobeypur	36	100	100	100	100	100	100	100	100	100	100	100	94
Ghatampur	59	108	100	100	98	98	98	97	97	97	95	95	100
Kakwan	19	100	100	100	100	100	100	100	100	100	100	100	
Kalyanpur	43	100	100	100	100	100	100	100	100	100	100	100	100
KANPUR NAGAR	147	98	1	54	97	98	2	3	98	98	2	98	1
Patara	41	100	100	100	100	100	100	100	100	100	100	100	95
Sersoul	50	100	100	100	100	100	100	100	100	100	100	100	100
Shivrajpur	36	100	100	100	100	100	100	100	100	100	100	100	92
Grand Total	619	100	70	89	97	99	76	76	99	99	74	97	70

Less than 100%



Reported facilities are less than number of facilities in HMIS

More than 100%



Reported facilities are greater than number of facilities in HMIS

DHQ, Kanpur nagar & Ghatampur Reporting Units fluctuate last few month's , so that there reporting persontage may be vary.

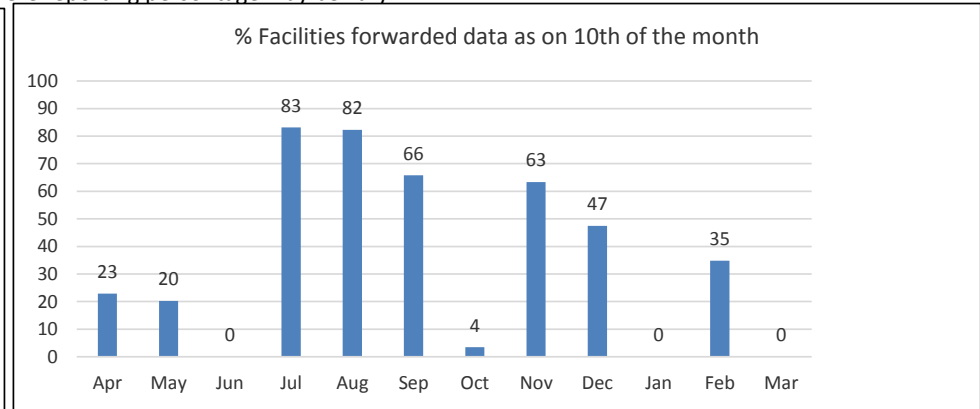
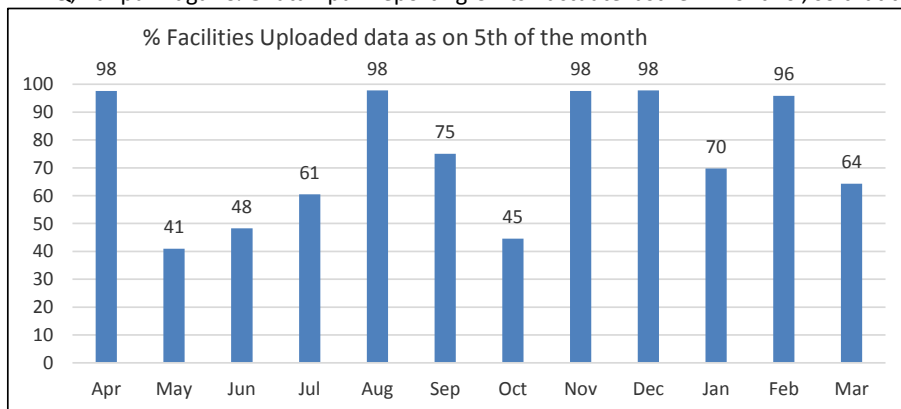

Kanpur Nagar - ANC Services Reported in HMIS during FY 2016-17 (April-March)
ANC Services, Trends, Distribution and Performance

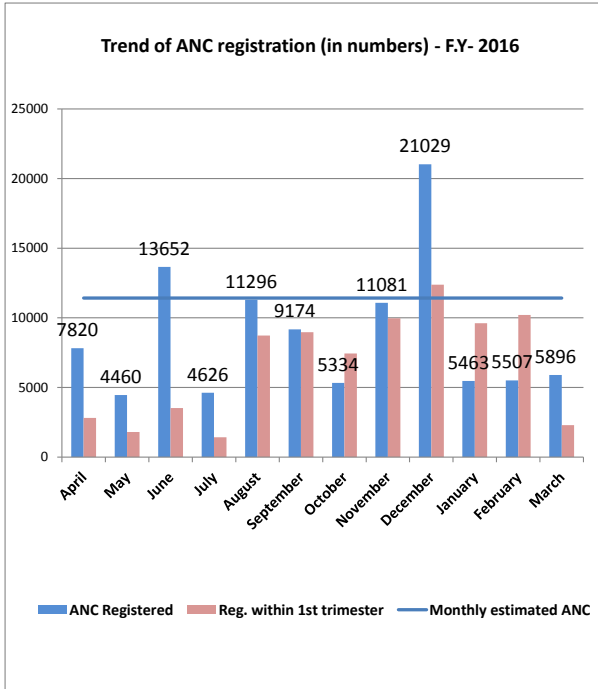

Block	Proportionate estimated PW	Total number of pregnant women Registered for ANC	% of ANC registered to estimated Pregnancy	Of which Number registered within first trimester	% of ANC registered within 1st trimester	TT2 or Booster	% of ANC received TT2/Booster	Number of pregnant women received 3 ANC check ups	% of ANC received 3ANC checkups
DHQ	82026	51504	62.8	14274	27.7	46161	56.3	31295	38.2
Bheetargaon	5342	3374	63.2	1372	40.7	3342	62.6	2719	50.9
Bidhuna	5386	4423	82.1	546	12.3	3940	73.2	3825	71.0
Billahaur	5151	4040	78.4	2147	53.1	4150	80.6	2417	46.9
Chobeypur	3855	3407	88.4	792	23.2	2728	70.8	2644	68.6
Ghatampur	6336	5350	84.4	1835	34.3	11798	186.2	3947	62.3
Kakwan	1913	1693	88.5	535	31.6	1540	80.5	1850	96.7
Kalyanpur	5124	4632	90.4	1920	41.5	4165	81.3	3681	71.8
KANPUR NAGA	8203	13777	168.0	51737	375.5	6111	74.5	4012	48.9
Patara	4487	3022	67.4	1248	41.3	2794	62.3	3055	68.1
Sersoul	5604	3754	67.0	281	7.5	3645	65.0	2991	53.4
Shivrajpur	3646	2655	72.8	1674	63.1	2601	71.3	3043	83.5
SADAR	0	3707		812	21.9	3761		2874	
Grand Total	137072	105338	76.8	79173	75.2	96736	70.6	68353	49.9
AHS (2012-13)			72.9		59.3				52.8

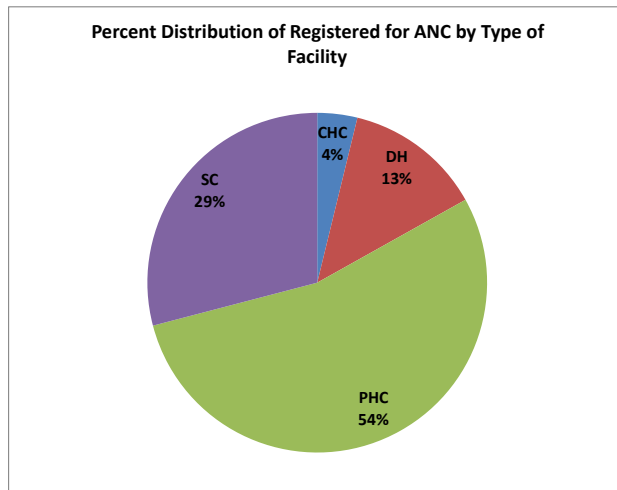

Gaps in ANC Registration :

1. ANC registration of dist. is 77 % and block Bidhna, Kakwan, Chobeypur & kalyanpur reported >80% although AHS 2012-13 showing ANC registration 72.9%
2. ANC Registration in 1st trim. is 75 % which is reported more than to AHS 12-13 i.e. 59.3%. there is some over reporting or may be typical mistake in data reporting Under kanpur nagar.
- 3- % of received 3 ANC checkup . is 50 % which is reported less than to AHS 12-13 i.e. 52.8%. may be block kakwan over reported.
- 4- SC Reported only 29 % ANC Registration of total. Its important to increase the ANC Registration at SC.

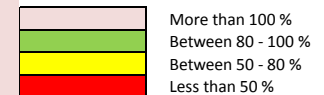

Kanpur Nagar - Delivery Services Reported in HMIS during FY 2016-17 (April-March)
Delivery Services, trends, distribution and progress

Trend of reported delivery to estimated deliveries (in number) - FY-16

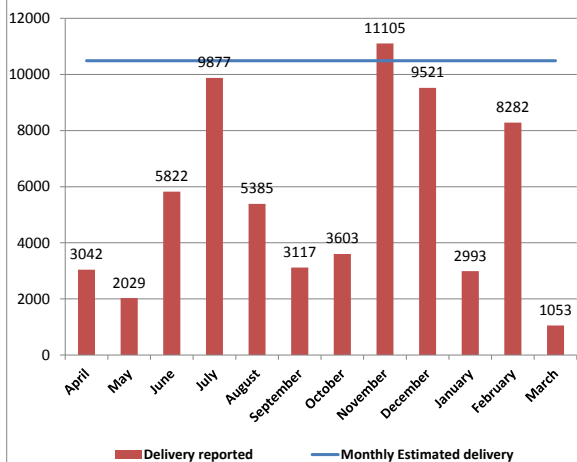

Block	Proportionate Estimated deliveries	Total number of Home Deliveries	Deliveries conducted at facility	Total number of Deliveries (Home+Institution)	% delivery reported	% of delivery missed in reporting	% of institutional deliveries among reported delivery	% of institutional deliveries among estimated delivery	Of which Number discharged under 48 hours of delivery	% of delivered women discharged within 48 hours	JSY incentive paid to Mothers	% of JSY incentive paid to mothers
DHQ	75314	0	4007	4007	5.3		100.0	5.3	1346	33.6	0	0.0
Bheetargaon	4905	195	1497	1692	34.5	66	88.5	30.5	1485	99.2	336	22.4
Bidhuna	4945	523	1639	2162	43.7	56	75.8	33.1	1615	98.5	1330	81.1
Billahaur	4730	252	2758	3010	63.6	36	91.6	58.3	319	11.6	2277	82.6
Chobeypur	3539	56	2200	2256	63.7	36	97.5	62.2	2168	98.5	2203	100.1
Ghatampur	5818	519	1390	1909	32.8	67	72.8	23.9	1053	75.8	2631	189.3
Kakwan	1756	74	813	887	50.5	49	91.7	46.3	769	94.6	813	100.0
Kalyanpur	4704	750	2174	2924	62.2	38	74.4	46.2	1946	89.5	2174	100.0
KANPUR NAGAR	7531	0	41524	41524	551.3	-451	100.0	551.3	34177	82.3	1098	2.6
Patara	4120	194	1276	1470	35.7	64	86.8	31.0	1508	118.2	1537	120.5
Sersoul	5146	371	2503	2874	55.9	44	87.1	48.6	1587	63.4	2239	89.5
Shivrajpur	3348	78	1036	1114	33.3	67	93.0	30.9	1180	113.9	1372	132.4
SADAR	0	0	0	0	0.0	100			0		0	
Grand Total	125857	3012	62817	65829	52.3	47.7	95.4	49.9	49153	78.2	18010	28.7
AHS (2012-13)							61.6					47.3

Percent Distribution of deliveries by type of Facility

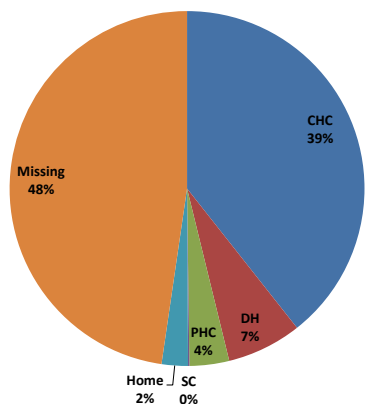

Gaps in Deliveries :-

- 52 % deliveries reported against the total estimated deliveries, needs to report rest missing deliveries.
- 95 % deliveries are reported as institutional out of total deliveries(it is 49 % against the total estimated deliveries) although AHS 2012-13 reported for kanpur nagar is 61.6%
- only 2 % deliveries conducted at Home and 48 % deliveries are not reported against the estimated deliveries. may be the home delivery is not reported properly.
- 78 % mothers discharge under 48 hrs of delivery in kanpur nagar . Billahaur reported 11 % need to verify the data.
- 5% of missing deliveries are highest in bhitargaoun , Ghatampur, Shivrajpur, & bidhuna, Patara . District reported 48 % missing delivery. its very important to verify the data whether all the home delivery are reported .
- Delivery reported in kanpur nagar may be some over reported kindly check.

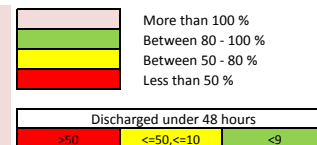

Kanpur Nagar

-High Risk Pregnancies Services Reported in HMIS during FY 2016-17 (April-March)
High risk PW reporting trends, distribution and progress

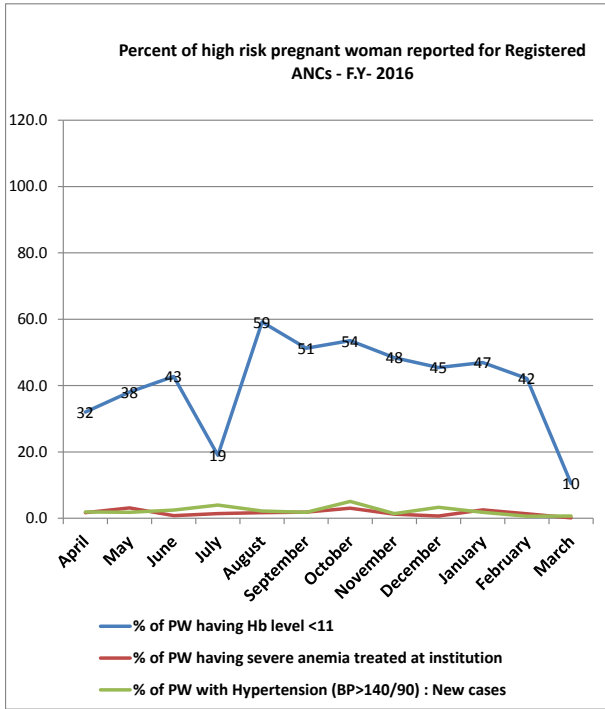

Block	Total number of pregnant women Registered for ANC	Number having Hb level<11 (tested cases)	% of having Hb level <11	Number having severe anaemia (Hb<7) treated at institution	% of severe (Hb <7) anemia treated rate at institution	Pregnant women with Hypertension (BP>140/90) : New cases	% of PW with hypertension
DHQ	51504	5728	7.0	0	0.0	57	0.1
Bheetargaon	3374	4035	75.5	6	0.2	3	0.1
Bidhuna	4423	3717	69.0	14	0.3	0	0.0
Billahaur	4040	84	1.6	4	0.1	63	1.2
Chobeypur	3407	2226	57.7	29	0.9	74	1.9
Ghatampur	5350	1716	27.1	27	0.5	757	11.9
Kakwan	1693	744	38.9	0	0.0	0	0.0
Kalyanpur	4632	4074	79.5	35	0.8	865	16.9
KANPUR NAGAR	13777	29022	353.8	1222	8.9	606	7.4
Patara	3022	1988	44.3	8	0.3	625	13.9
Sersoul	3754	854	15.2	0	0.0	4	0.1
Shivrajpur	2655	1409	38.6	112	4.2	8	0.2
SADAR	3707	274		0	0.0	10	
Grand Total	105338	55871	40.8	1457	1.4	3072	2.2
AHS (2012-13)							

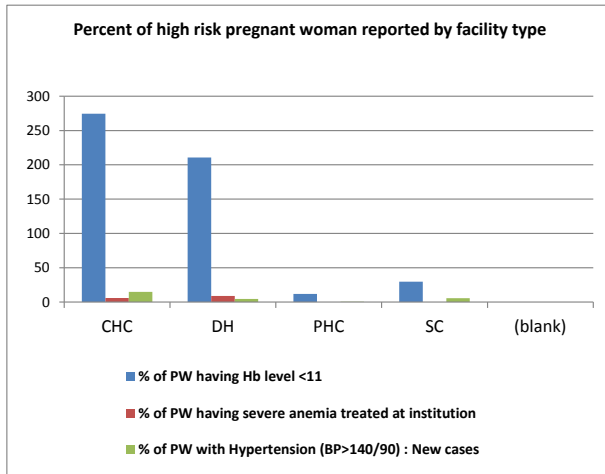

Gaps in HRP :

- Instead of VHNDs, billhaur, bock are reporting hb <11 below is 1% . and sarsaul & Ghatampur Reported 15% & 27%.
- Kakwan & Sersoul block reported 0% . of treated severe anemic pregnant womens as per HMIS report.
- Hypertensive cases identification is zero in Bidhuna & kakwan , . data need to verify the records. District Reported 2.2 % of Hypertensive cases.

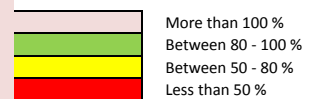

Kanpur Nagar C-Section and Complication treated



S. No.	Block	Institutional Delivery	Preg. with Compl. Attended at facilities	% Preg. with Compl. Attended at facilities	Complications Treated with				C- section conducted				% of C-Section performed
					IV Antibiotics	IV Antihypertensive/ Magsulph Inj.	IV Oxytocics	Blood Transfusion	DH	CHC	PHC	Others	
1	Ghatampur	1390	301	22	260	20	0	0	0	23	16	0	3
4	Bheetargaon	1497	0	0	0	0	0	0	0	3	0	0	0
5	Bidhuna	1639	35	2	34	1	32	0	0	19	0	0	1
6	Billahaur	2758	14	1	0	0	0	0	0	6	0	0	0
7	Chobeypur	2200	506	23	94	14	398	0	0	31	0	0	1
8	Kakwan	813	0	0	0	0	0	0	0	0	0	0	0
9	Kalyanpur	2174	196	9	222	18	155	0	0	25	0	0	1
10	KANPUR NAGAR	41524	406	1	6433	184	2411	2316	3121	0	0	0	8
11	Patara	1276	0	0	0	0	0	0	0	0	0	0	0
12	Sersoul	2503	0	0	564	0	1762	0	0	42	0	0	2
13	Shivrajpur	1036	29	3	9	5	465	0	0	22	0	0	2
Grand Total		62817	1526	2	7618	242	5223	2316	3121	171	16	0	5

- 1526 (2 %) preg. complication attended at facility against total instt. delivery. need to be verify the record's whether a ll complications reported or not. Only 5% c-section conducted at facility.
- 12 % compliction treated with iv antibiotics .
- 2316 (3.7 %) cases trated with blood transfusion.

Kanpur Nagar - Child Services Reported in HMIS during FY 2016-17 (April-March)

Child care services trends, distribution and progress

Trend in Child care services (in Percent) - April -March-2016

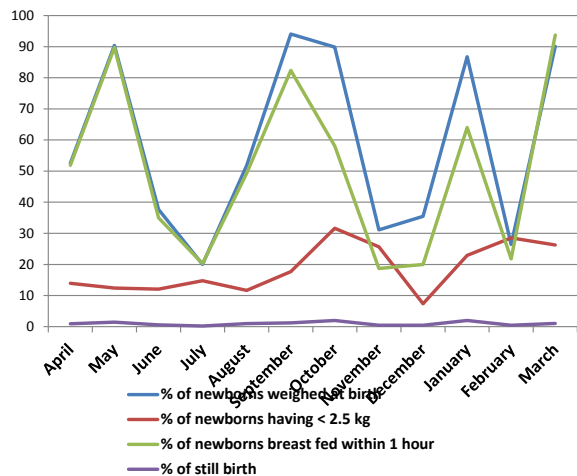

Child care services by facility type (in Percent)

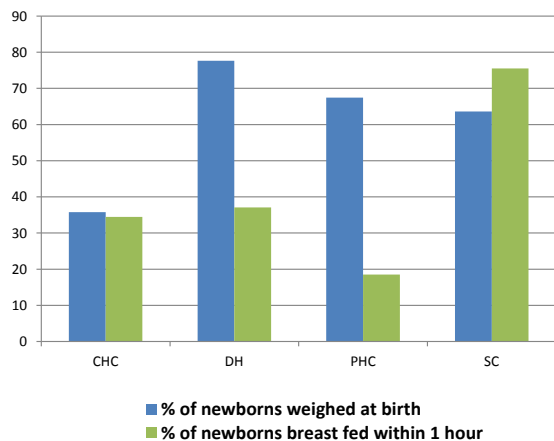

Block	Total Live Births	Still Birth	% of still birth	Number of Newborns weighed at birth	% of newborns weighed at birth	Number of Newborns having weight less than 2 and half kg	% of newborns having < 2.5 kg	Number of Newborns breast fed within 1 hour	% of newborns breast fed within 1 hour
Bheetargaon	1680	19	1.1	1493	88.9	142	9.5	1673	99.6
Bidhuna	2147	25	1.2	1624	75.6	154	9.5	1692	78.8
Billahaur	2998	15	0.5	2868	95.7	933	32.5	2273	75.8
Chobeypur	2225	43	1.9	2165	97.3	103	4.8	2187	98.3
Ghatampur	3884	67	1.7	3331	85.8	669	20.1	3408	87.7
Kakwan	862	29	3.3	861	99.9	425	49.4	861	99.9
Kalyanpur	2913	34	1.2	2913	100.0	273	9.4	2913	100.0
KANPUR NAGAR	41847	167	0.4	6911	16.5	1872	27.1	3299	7.9
Patara	1733	20	1.1	1726	99.6	739	42.8	1725	99.5
Sersoul	2858	36	1.2	2841	99.4	63	2.2	2842	99.4
Shivrajpur	1467	12	0.8	1448	98.7	106	7.3	1448	98.7
Grand Total	68142	501	0.7	30394	44.6	6221	20.5	24400	35.8
AHS (2012-13)					51.3		23.6		54.7

Gaps in Child care :

- 0.7 % still births are reported from the dist.on 1000 live births while billhaur reported 0.5 % still birth and Kakwan reported 3.3 % which is highest in district
- 35 % births are reported as breast fed within 1 hours of births, as AHS 2012-13 showing data is 54.7% only.
- In kanpur nagar 44 % children weight at birth and of which 20 % LBW while AHS 12-13 estimated this as 51 % & 23% respectively.

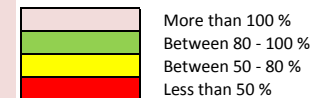

**Kanpur Nagar - Immunisation Services Reported in HMIS during FY 2016-17 (April-March)
Child Immunization trends, Distribution and progress**

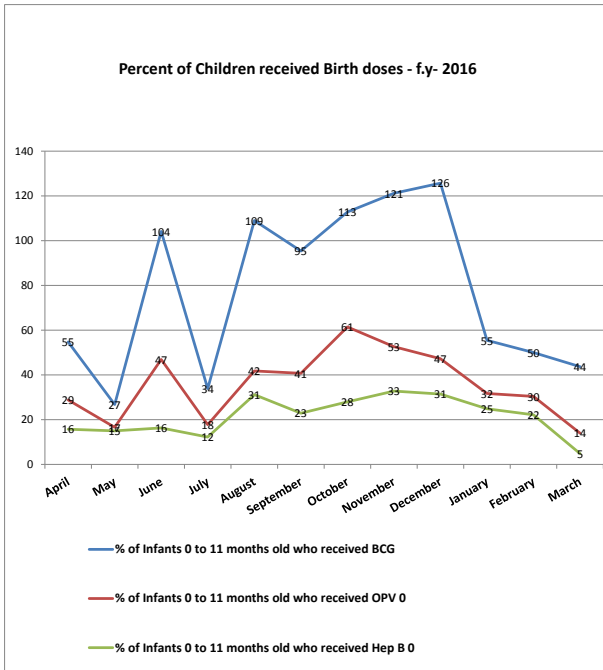

Block	Est. live birth	Total Live Births	Number of Infants 0 to 11 months old who received BCG	% of Infants 0 to 11 months old who received BCG	Number of Infants 0 to 11 months old who received OPV 0	% of Infants 0 to 11 months old who received OPV 0	Number of Infants 0 to 11 months old who received Hepatitis-B0	% of Infants 0 to 11 months old who received Hep B 0	Number of Infants 0 to 11 months old who received Measles	% of Infants 0 to 11 months old who received Measles	children 9 and 11 months fully immunized (BCG+DPT123+OPV 1:Total	% of children 9 and 11 months fully immunized
DHQ	71810	3528	56003	78.0	16162	22.5	5053	7.0	58105	80.9	77131	107.4
Bheetargaon	4677	1680	3138	67.1	1621	34.7	1477	31.6	3629	77.6	3632	77.7
Bidhuna	4715	2147	3264	69.2	1855	39.3	1279	27.1	3753	79.6	3753	79.6
Billahaur	4510	2998	3757	83.3	3721	82.5	2169	48.1	3560	78.9	3560	78.9
Chobeypur	3375	2225	3225	95.6	2480	73.5	2049	60.7	2618	77.6	2624	77.8
Ghatampur	5547	3884	5688	102.5	3561	64.2	857	15.4	4328	78.0	4310	77.7
Kakwan	1675	862	1430	85.4	839	50.1	733	43.8	1375	82.1	1364	81.5
Kalyanpur	4485	2913	4730	105.5	2195	48.9	1626	36.3	4569	101.9	4574	102.0
KANPUR NAGAR	7181	41847	9591	133.6	8210	114.3	8907	124.0	3237	45.1	3039	42.3
Patara	3928	1733	2623	66.8	1317	33.5	1144	29.1	2793	71.1	2792	71.1
Sersoul	4906	2858	3694	75.3	2666	54.3	2314	47.2	3584	73.1	3583	73.0
Shivrajpur	3192	1467	2376	74.4	1304	40.8	482	15.1	2399	75.2	2399	75.2
SADAR	0	0	3450		1537		327		3463		3463	
Grand Total	120000	68142	102969	85.8	47468	39.6	28417	23.7	97413	81.2	116224	96.9

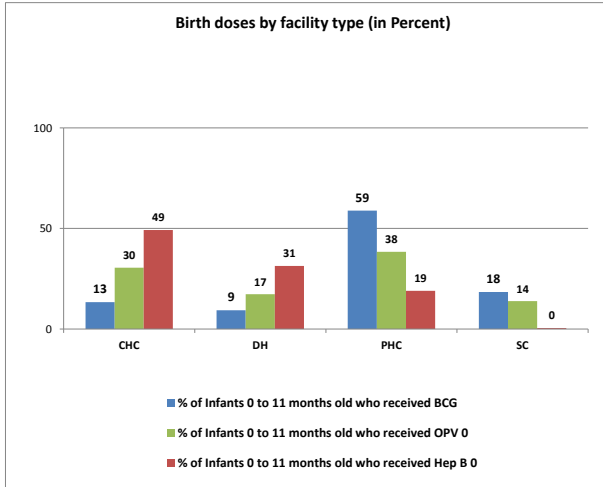

Gaps in Immunization :

- No. of Live births and BCG given not corresponding in most of the blocks as per the table and reporting approx. > 100% Of live births need to be check accurately. Ghatampur , Kalyanpur & Kanpur nagar reported BCG>100%.
- Only chobeypur, Kakwan,Billhaur, Kanpur nagar & Sarsaul given >45% Hep.B-0 dose to the total live births and rest blocks were not able to do so .District Reported 23 %.
- Usually BCG, OPV0 and Hepatitis B0 doses are given at birth time but reporting shows all three are not given at the time of birth even at DH and CHCs, it is showing service gap at facility and need focus monitoring.

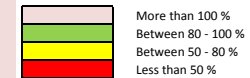

Kanpur Nagar - Family Planning Services Reported in HMIS during FY 2016-17 (April-March)
Family planning trends Distribution and progress

Number of Family planning users against need by month

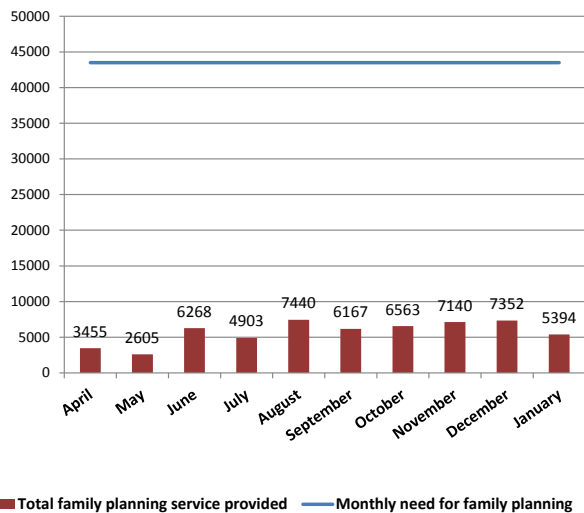

Block	Potential unmet need for limiting method	Male Sterilization	Female Sterilization	% achievement for limiting method	Potential unmet need for spacing method	new IUD Insertions	Condom Users	Oral Pills Users	% achievement for spacing method	Total need for family planning	% of Total family planning service provided
DHQ	34270	1	1372	4.01	49893	6568	3043	3157	19.5	324050	4.4
Bheetargaon	3256	12	108	3.69	2236	2471	955	516	133.6	21146	19.2
Bidhuna	3209	0	174	5.42	2204	1819	973	292	95.8	20840	15.6
Billahaur	3043	0	120	3.94	2090	2626	394	229	136.6	19766	17.0
Chobeypur	2353	2	63	2.76	1617	2330	708	389	168.2	15286	22.8
Ghatampur	4063	0	166	4.09	2791	1185	795	318	53.9	26392	9.3
Kakwan	1206	0	61	5.06	828	1125	958	277	169.2	7832	30.9
Kalyanpur	2728	5	239	8.95	1873	2206	971	364	137.2	17716	21.4
KANPUR NAGAR	0	11	249		0	557	852	358		0	
Patara	2899	7	195	6.97	1991	1815	1696	563	119.4	18831	22.7
Sersoul	3256	8	290	9.15	2236	2964	1367	575	158.3	21146	24.6
Shivrajpur	4451	2	119	2.72	3058	1019	342	242	41.2	28912	6.0
SADAR	0	0	93		0	744	237	132		0	
Grand Total	64735	48	3249	5.09	70818	27429	13290	7411	49.2	521915	9.9

Percent Distributions of new IUD insertions by facility type

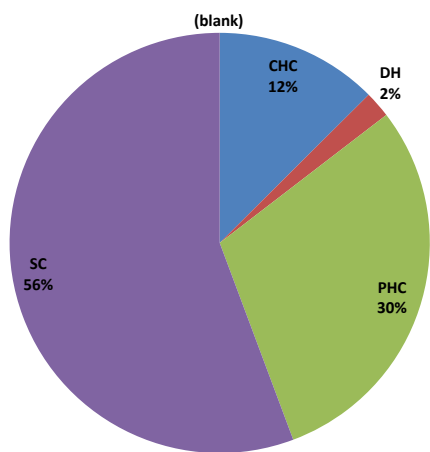

Gaps in Family planning :

- 56 % of total IUCD perform at Subcenter till month so quality and quantity should be a concern to all Family planing mangers.
- Billhaur Block reported low in condom or oral pills , need to verify the stock is available or not .
- District Reported 5 % in sterilization.

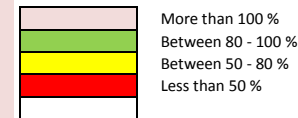

List of Indicators covered in HMIS and MCTS

S.No.	Domain	Indicator	Numerator	Denominator	Page no.
1	MCTS	% of mother registered in MCTS against estimated	Total # Mother registered in MCTS	Estimated Pregnancies	3
2	MCTS	% Children registered against estimated	Total # Children registered in MCTS	Estimated live births	3
3	MCTS	% High risk PW reported in MCTS	Sum of pregnant women having hb<7 and any other maternal complication	Total # Registered Mothers in current year	3
4	MCTS	% of Mother received ANC 3 against registered PW with LMP 2014-15	Mother (LMP 2015-16) received ANC 3	Total # pregnant women registered with LMP in 2015-16	3
5	MCTS	% of PW delivered against registered with LMP in 2014-15	Total # Pregnant women (LMP 2015-16) delivered	Total # pregnant women registered with LMP in 2015-16)	3
6	MCTS	% of children received full immunization against children registered in 2014-15	Total # children (DoB 2015-16) received full immunization	Total # Children (DoB 2015-16) registered	3
7	ANC	% of ANC registered to estimated Pregnancy	Total # ANC Registered	Estimated Pregnancy	4
8	ANC	% of ANC registered within 1st trimester	Total # ANC Registered within 1st trim	Total # ANC Registered	4
9	ANC	% of ANC received TT2/Booster	Total # Pregnant women received TT2/Booster	Estimated Pregnancy	4
10	ANC	% of ANC received 3ANC checkups	Total # pregnant women received 3 ANC check ups	Estimated Pregnancy	4
11	Delivery	% delivery reported	Total # Delivery reported	Estimated Delivery	5
12	Delivery	% of Unreported (Missing) Delivery	Total # Delivieri not reported	Estimated Delivery	5
13	Delivery	% of institutional deliveries among estimated delivery	Total # Institutional Delivieri	Estimated Delivery	5
14	Delivery	% of delivered women discharged within 48 hours	Total # Delivered women discharged within 48 hours	Tota # Deliveries conducted at facility	5
15	Delivery	% of JSY incentive paid to mothers	Total # JSY Incentives paid to mothers	Tota # Deliveries conducted at facility	5
16	HRP	% of having Hb level <11	Number having Hb level<11	Estimated Pregnancy	6
17	HRP	% of severe (Hb <7) anemia treated rate at institution	Total # Severe (Hb <7) anemia treated at institution	Total # ANC Registered	6
18	HRP	% of PW with hypertension	Total # Pregnant women with Hypertension (BP>140/90)	Estimated Pregnancy	6
19	HRP	Abortion rate	Total # Abortion (spontaneous/induced)	Sum of Live birth, Still birth & Abortion	6
20	HRP	% Pregnant women having Obstetric complication attend at facility	Total # Pregnant women having Obstetric complication attend at facility	Total number of deliveries conducted at public facilities	
21	Child Care	% of Still birth	Total # Still Birth	Sum of Live birth & Still birth	7
22	Child Care	% of newborns weighed at birth	Number of Newborns weighed at birth	Total # Live Births	7
23	Child Care	% of newborns having weight < 2.5 kg	Total # newborns having weight < 2.5 kg	Total # Live Births Weighed	7
24	Child Care	% of newborns breast fed within 1 hour	Total # newborns breast fed within 1 hour	Total # Live Births	7
25	Immunization	% of Infants 0 to 11 months old who received BCG	Total # Infants 0 to 11 months old who received BCG	Total # Estimated Births	8
26	Immunization	% of Infants 0 to 11 months old who received OPV 0	Total # Infants 0 to 11 months old who received OPV 0	Total # Estimated Births	8
27	Immunization	% of Infants 0 to 11 months old who received Hep B 0	Total # Infants 0 to 11 months old who received Hep B 0	Total # Estimated Births	8
28	Immunization	% of Infants 0 to 11 months old who received Measles	Total # Infants 0 to 11 months old who received Measles	Total # Estimated Births	8
29	Immunization	% of children 9 and 11 months fully immunized	Total # children 9 and 11 months fully immunized	Total # Estimated Births	8
30	Family Planning	% achivement for limiting method	Total # Sterilization (Male & Female)	Potential unmet need for limiting method	9
31	Family Planning	% achivement for spacing method	Sum of IUCD and oral Pill users	Potential unmet need for spacing method	9
32	Family Planning	% of Total family planning service provided	Sum of Spacing and Limiting method's users	Potential unmet need for FP Method (Limiting & Spacing & Est Condom users &	9

District - Kanpur Nagar

Estimates for Year 2016-17

Block	Population	CBR	ANC	Delivery	Immunization	Family planning				
			Estimated Pregnant Women	Estimated deliveries	Estimated No. of infants attaining one year age	Potential unmet need for limiting method	Potential unmet need for spacing method	Estimated Condom Users	Estimated Traditional Method Users	Total current need for FP # Yearly
DHQ	2741500	27.2	82026	75314	71810	34270	49893	115912	123975	324050
Bheetargaon	178545	27.2	5342	4905	4677	3256	2236	7564	8090	21146
Bidhuna	179997	27.2	5386	4945	4715	3209	2204	7454	7973	20840
Billahaur	172167	27.2	5151	4730	4510	3043	2090	7070	7562	19766
Chobeypur	128833	27.2	3855	3539	3375	2353	1617	5468	5848	15286
Ghatampur	211778	27.2	6336	5818	5547	4063	2791	9440	10097	26392
Kakwan	63929	27.2	1913	1756	1675	1206	828	2802	2997	7832
Kalyanpur	171240	27.2	5124	4704	4485	2728	1873	6337	6778	17716
KANPUR NAGAR	274150	27.2	8203	7531	7181	0	0	0	0	0
Patara	149958	27.2	4487	4120	3928	2899	1991	6736	7204	18831
Sersoul	187301	27.2	5604	5146	4906	3256	2236	7564	8090	21146
Shivrajpur	121870	27.2	3646	3348	3192	4451	3058	10342	11061	28912
SADAR	0	27.2	0	0	0	0	0	0	0	0
Grand Total	4581268	27.8	137072	125857	120000	64735	70818	186688	199675	521915