



HMIS Bulletin - Unnav

Volume - 2, FY 2016-17 (April to March) - As on 18 April 2017

National Health Mission

Government of Uttar Pradesh



Prepared By : MIS Division
State Program Management Unit, Uttar Pradesh.

HMIS
(National Health Mission Bulletin)
Unnav - Uttar Pradesh
April to March 2016-17

S. No	Sections
1	District Profile
2	District Summary sheet
3	MCTS status
4	HMIS Data Uploading and Forwarding status
5	Maternal Health
5.1	Antenatal Care
5.2	Delivery & Postnatal care
5.3	High risk pregnancy and obstetric complications
5.4	C Section and Complications attended and treated
6	Child health
6.1	Live Births & New Born Care
6.2	Child Immunization
7	Reproductive Health
8	Indicators and Estimations
8.1	List of Indicators covered
8.2	Estimation sheet

Volume - 2, FY 2016-17 (April to March) - As on 18 April 2017

Summary Sheet



Ante Natal care (ANC)

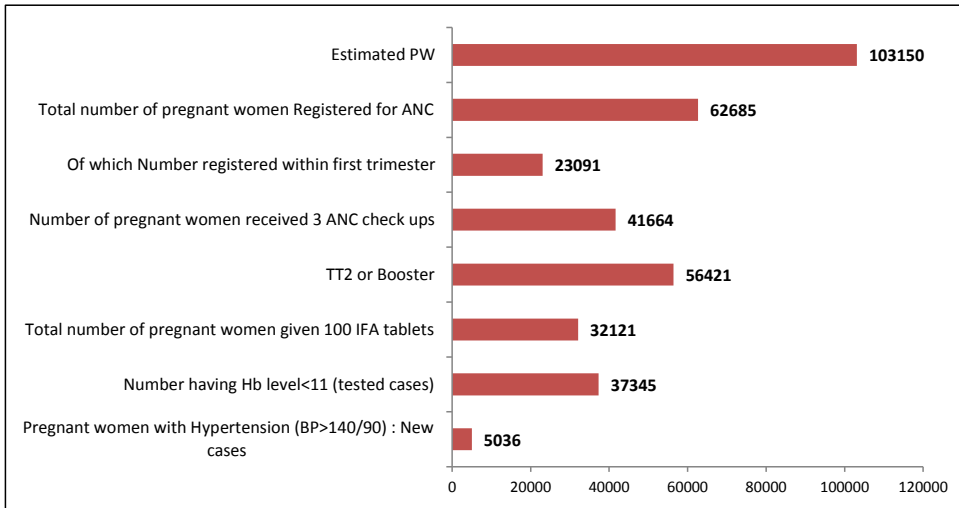

Delivery care

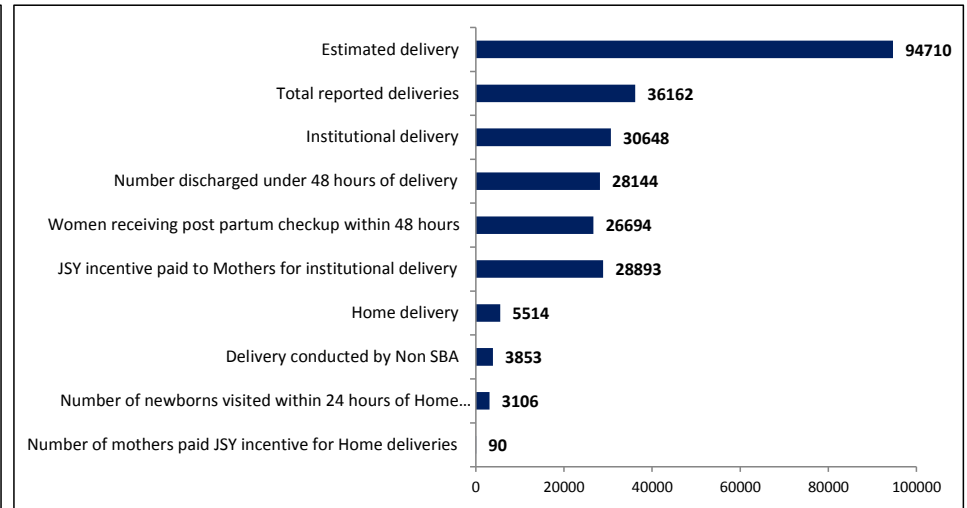

Child care and Immunization

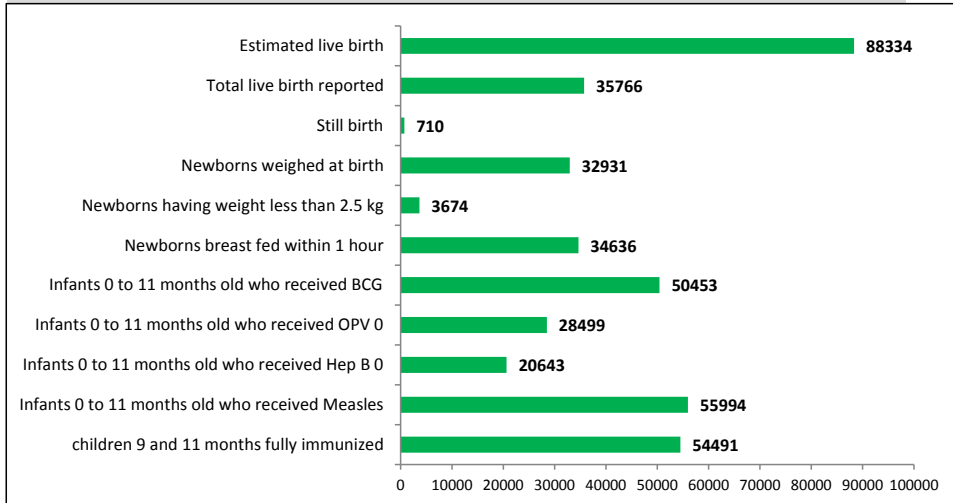

Fammily Planning

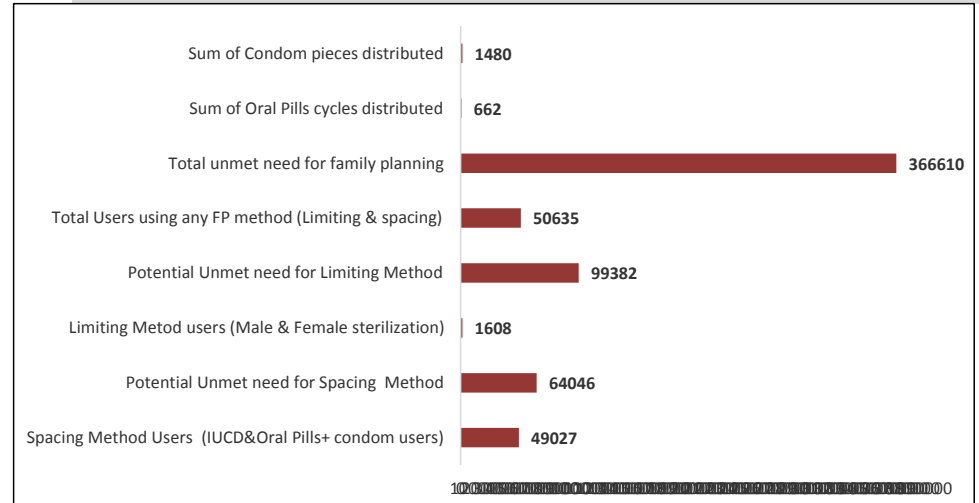

Unnav '- Percent of facilities reported in HMIS by Month, FY 2016-17

Block	Total No. of Facilities	Apr-16	May-16	Jun-16	Jul-16	Aug-16	Sep-16	Oct-16	Nov-16	Dec-16	Jan-17	Feb-17	Mar-17
DHQ	9	44	67	100	100	33	0	56	0	56	56		33
Bangarmau	25	100	96	96	96	96	96	96	96	96	96	96	96
HASANGANJ	27	100	100	100	100	100	100	100	100	100	100	100	100
Miyaganj	26	96	96	100	100	100	100	100	100	88	100	85	96
Nawabganj	25	100	100	100	100	100	100	92	100	100	100	100	100
Purwa	24	100	100	100	100	100	100	100	100	100	100	100	96
Safipur	25	96	92	100	100	100	100	100	100	100	100	100	96
ASOHA	25	100	100	100	100	100	100	100	100	100	100	100	100
Auras	29	100	97	93	93	93	93	93	93	93		79	93
BICHHIYA	27	11	100	100	100	100	100	100	100	100	100	100	100
BIGHAPUR	27	96	96	100	100	96	89	96	100	96	96	100	96
Fatehpur-84	28	100	100	100	100	100	100	100	100	100	100	100	100
Ganj Moardabad	22	95	100	100	100	100	100	100	100	100	100	100	100
HILAULI	25	88	88	100	100	100	100	100	100	100	100	100	100
Sikanderpur Sirausi	27	100	100	100	100	96	96	100	100	100	100	100	100
Sumerpur	24	96	96	100	96	100	92	96	100	100	100		92
C.Karen	34	6	100	97	94	94	94	91	94	94	82	82	
Grand Total	429	84	98	99	99	97	95	97	97	97	90	88	89

Less than 100% Reported facilities are less than number of facilities in HMIS
 More than 100% Reported facilities are greater than number of facilities in HMIS

Note: All facilities need to report regularly.

Unnav - Child Services Reported in HMIS during FY 2016-17 (March) ANC Services, Trends, Distribution and Performance

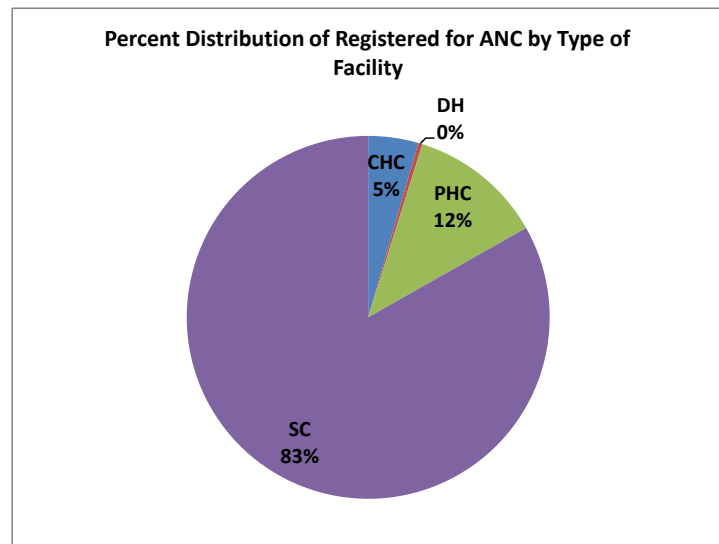
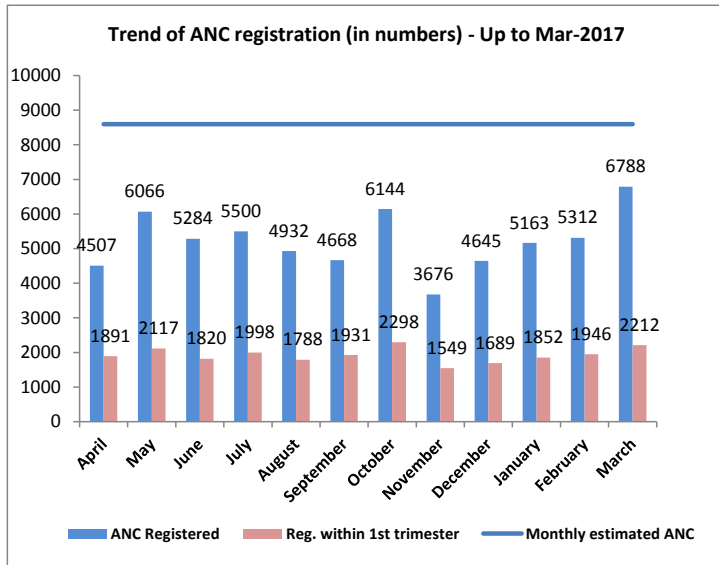

Block	Proportionate estimated PW	Total number of pregnant women Registered for ANC	% of ANC registered to estimated Pregnancy	Of which Number registered within first trimester	% of ANC registered within 1st trimester	TT2 or Booster	% of ANC received TT2/Booster	Number of pregnant women received 3 ANC check ups	% of ANC received 3ANC checkups
DHQ	7033	1892	27	1016	54	1281	18	1286	18
Bangarmau	6107	5487	90	1652	30	5135	84	3529	58
HASANGANJ	6617	3861	58	754	20	3398	51	3109	47
Miyaganj	5983	3266	55	914	28	3350	56	2128	36
Nawabganj	6109	3733	61	1013	27	3901	64	2562	42
Purwa	5501	3441	63	1194	35	2738	50	1626	30
Safipur	5904	4151	70	1986	48	3600	61	3564	60
ASOHA	5399	3444	64	1185	34	3207	59	2245	42
Auras	5277	3318	63	1191	36	2617	50	1542	29
BICHHIYA	6008	4100	68	1610	39	3864	64	3110	52
BIGHAPUR	5395	2786	52	1583	57	2394	44	1597	30
Fatehpur-84	5499	3474	63	1974	57	3127	57	2057	37
Ganj Moardab	5294	3508	66	1906	54	3326	63	2847	54
HILAULI	6109	4098	67	1435	35	3573	58	2703	44
Sikanderpur Si	5904	5672	96	1245	22	5241	89	3224	55
Sumerpur	8142	2602	32	841	32	2280	28	1762	22
C.Karen	6869	3852	56	1592	41	3389	49	2773	40
Grand Total	103150	62685	61	23091	37	56421	55	41664	40
AHS (2012-13)			80.5		46.3				51

Gaps in ANC Registration :

- Total pregnant women (PW) registered for ANC against estimated pregnancy is 61% and as per AHS 80.5% of PW were registered for ANC. It needs to be immediately verified.

- Reported percentage of ANC Registered within 1st Trimester is 37%

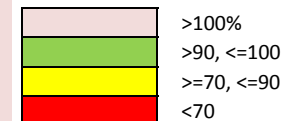

Unnav - Delivery Services Reported in HMIS during FY 2016-17 (March) Delivery Services, trends, distribution and progress

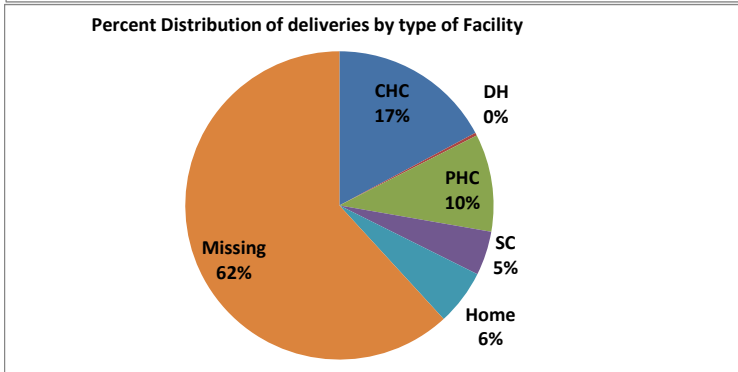
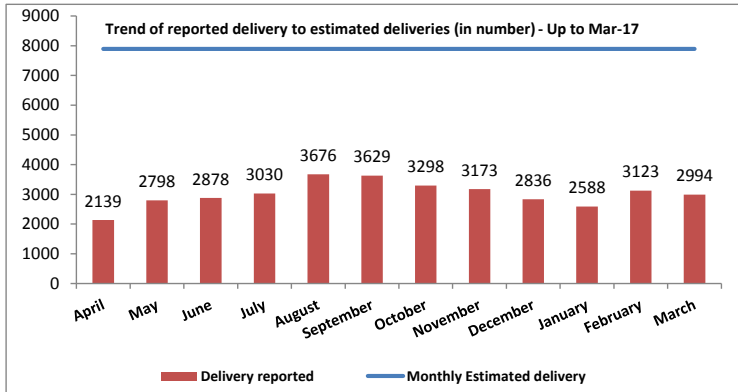

Block	Proportionate Estimated deliveries	Total number of Home Deliveries	Deliveries conducted at facility	Total number of Deliveries (Home+Inst- itution)	% delivery reported	% of delivery missed in reporting	% of institutional deliveries among reported delivery	% of institutional deliveries among estimated delivery	Of which Number discharged under 48 hours of delivery	% of delivered women discharged within 48 hours	JSY incentive paid to Mothers	% of JSY incentive paid to mothers
DHQ	6457	0	294	294	5		100.0	4.6	13	4.4	291	99.0
Bangarmau	5607	613	3752	4365	78	22	86.0	66.9	3686	98.2	4535	120.9
HASANGANJ	6076	228	2269	2497	41	59	90.9	37.3	2268	100.0	1629	71.8
Miyaganj	5493	734	2552	3286	60	40	77.7	46.5	2574	100.9	2559	100.3
Nawabganj	5609	305	2781	3086	55	45	90.1	49.6	2692	96.8	2634	94.7
Purwa	5051	272	1824	2096	41	59	87.0	36.1	1824	100.0	1531	83.9
Safipur	5421	25	3596	3621	67	33	99.3	66.3	3596	100.0	3552	98.8
ASOHA	4957	242	1214	1456	29	71	83.4	24.5	974	80.2	1024	84.3
Auras	4845	227	1494	1721	36	64	86.8	30.8	1087	72.8	1494	100.0
BICHHIYA	5517	146	1140	1286	23	77	88.6	20.7	735	64.5	1235	108.3
BIGHAPUR	4954	144	1369	1513	31	69	90.5	27.6	1286	93.9	1293	94.4
Fatehpur-84	5049	18	1592	1610	32	68	98.9	31.5	1580	99.2	1595	100.2
Ganj Moardab	4861	612	1514	2126	44	56	71.2	31.1	1514	100.0	1278	84.4
HILAULI	5609	650	1397	2047	36	64	68.2	24.9	1179	84.4	914	65.4
Sikanderpur S	5421	932	956	1888	35	65	50.6	17.6	810	84.7	912	95.4
Sumerpur	7476	59	1307	1366	18	82	95.7	17.5	1299	99.4	1380	105.6
C.Karen	6307	307	1597	1904	30	70	83.9	25.3	1027	64.3	1037	64.9
Grand Total	94710	5514	30648	36162	38	61.8	84.8	32.4	28144	91.8	28893	94.3
AHS (2012-13)							57.9			63.5		76.8

Gaps in Deliveries :

- Only 38% delivery are reported against estimated delivery which is very low. Missing delivery is very high in the district.
- Total institutional delivery registered is 85% and as per AHS 57.9% of were institutional delivery.
- As per new system of JSY paid which is online payment so please recheck the JSY payment status to block.
- JSY payment for all blocks on an average is 90%. 5 blocks reported more than 100% JSY paid need to verify.

	>100%
	>90, <=100
	>=70, <=90
	<70

Discharged under 48 hours		
	>50	<=50, <=10
	<9	

**Unnav -High Risk Pregnancies Services Reported in HMIS during FY 2016-17 (March)
High risk PW reporting trends, distribution and progress**

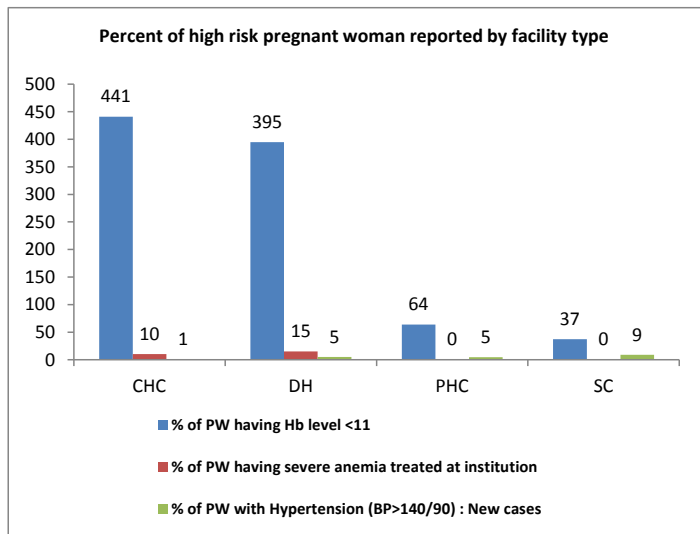
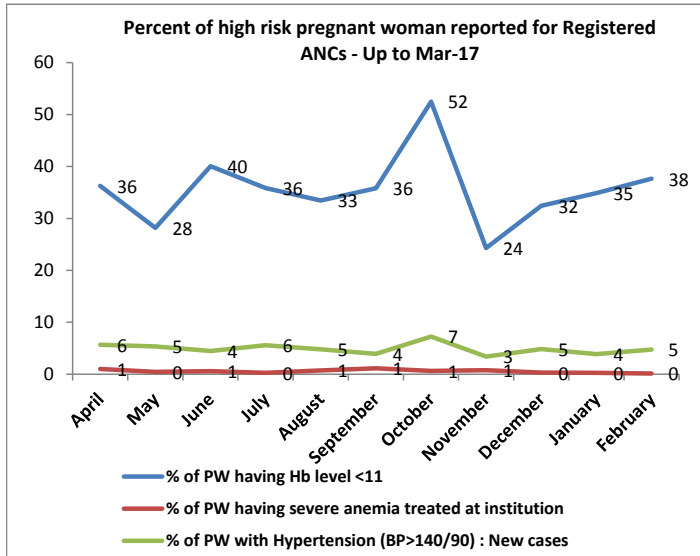

Block	Total number of pregnant women Registered for ANC	Number having Hb level<11 (tested cases)	% of having Hb level <11	Number having severe anaemia (Hb<7) treated at institution	% of severe (Hb <7) anemia treated rate at institution	Pregnant women with Hypertension (BP>140/90) : New cases	% of PW with hypertension
DHQ	1892	1626	23	36	2	124	2
Bangarmau	5487	1968	32	5	0	2	0
HASANGANJ	3861	1660	25	9	0	0	0
Miyaganj	3266	1192	20	4	0	69	1
Nawabganj	3733	11006	180	125	3	254	4
Purwa	3441	764	14	0	0	38	1
Safipur	4151	2291	39	139	3	500	8
ASOHA	3444	1000	19	0	0	3	0
Auras	3318	678	13	0	0	46	1
BICHHIYA	4100	1754	29	0	0	0	0
BIGHAPUR	2786	755	14	0	0	493	9
Fatehpur-84	3474	1623	30	0	0	3173	58
Ganj Moardabad	3508	2639	50	0	0	76	1
HILAULI	4098	3068	50	0	0	5	0
Sikanderpur Sirau	5672	2044	35	0	0	132	2
Sumerpur	2602	900	11	0	0	37	0
C.Karen	3852	2377	35	0	0	84	1
Grand Total	62685	37345	36	318	0.5	5036	4.9
AHS (2012-13)							

Gaps in HRP :

- Cases identified as anemic has is 36%. All block officer need to verify & identify the anemic women to provide the better facility so we can manage the high risk pregnancy.
- Hypertensive cases identification is very poor in blocks. All Moics need to verify & update properly in HMIS.

Unnav C-Section and Complication treated

S. No.	Block	Institutional Delivery	Preg. with Compl. Attended at facilities	% Preg. with Compl. Attended at facilities	Complications Treated with				C- section conducted				% of C-Section performed
					IV Antibiotics	IV Antihypertensive/ Magsulph Inj.	IV Oxytocics	Blood Transfusion	DH	CHC	PHC	Others	
1	Purwa	1824	0	0	0	0	0	0	0	0	0	0	0
2	DHQ	294	50	17	291	50	402	2	33	0	0	0	11
4	Bangarmau	3752	0	0	0	0	0	0	0	0	0	0	0
5	HASANGANJ	2269	0	0	0	0	0	0	0	1	0	0	0
6	Miyaganj	2552	0	0	0	0	0	0	0	0	0	0	0
7	Nawabganj	2781	3	0	0	0	0	0	0	45	0	0	2
8	Safipur	3596	892	25	0	0	0	0	0	1	0	0	0
9	ASOHA	1214	0	0	0	0	0	0	0	0	0	0	0
10	Auras	1494	22	1	0	0	0	0	0	0	0	0	0
11	BICHHIYA	1140	0	0	0	0	0	0	0	0	0	0	0
12	BIGHAPUR	1369	4	0	4	0	10	0	0	0	0	0	0
13	Fatehpur-84	1592	0	0	0	9	0	0	0	0	0	0	0
14	Ganj Moardabad	1514	446	29	220	99	401	0	0	0	0	0	0
15	HILAULI	1397	72	5	0	0	0	0	0	0	0	0	0
16	Sikanderpur Siraus	956	0	0	0	0	0	0	0	0	1	0	0
17	Sumerpur	1307	0	0	0	0	0	0	0	0	0	0	0
18	C.Karen	1597	72	5	0	0	72	0	0	0	0	0	0
	Grand Total	30648	1561	5	515	158	885	2	33	47	1	0	0.3

Complications cases reporting is 5%.

% C-Section reported less than 1% . Almost other facilities show 0% reporting only. Needs to be corrected and verified.

Unnav - Child Services Reported in HMIS during FY 2016-17 (March 2017)

Child care services trends, distribution and progress

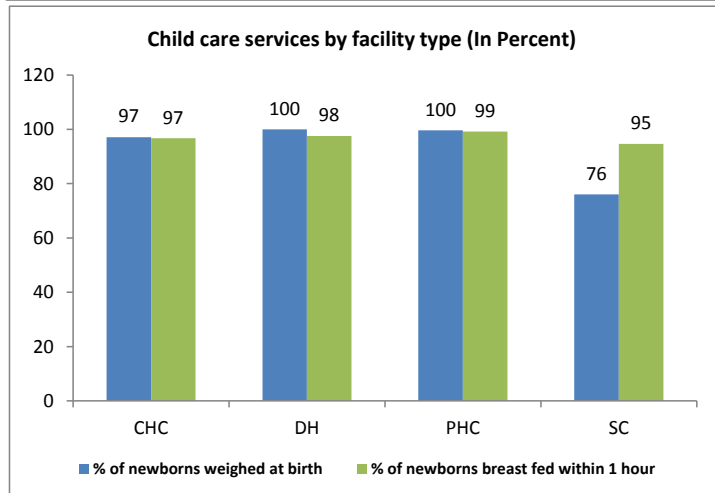
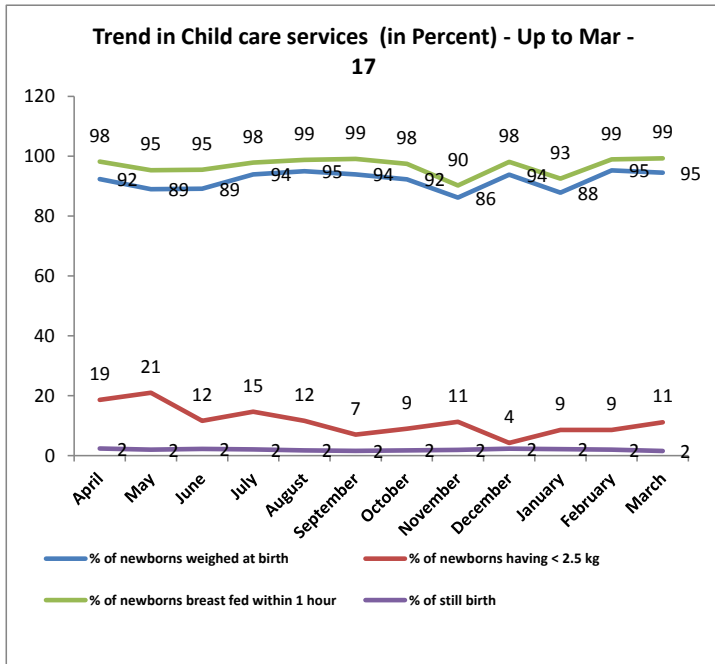

Block	Total Live Births	Still Birth	% of still birth	Number of Newborns weighed at birth	% of newborns weighed at birth	Number of Newborns having weight less than 2 and half kg	% of newborns having < 2.5 kg	Number of Newborns breast fed within 1 hour	% of newborns breast fed within 1 hour
DHQ	287	4	1.4	287	100.0	30	10.5	280	97.6
Bangarmau	4314	89	2	3854	89	364	9.4	4257	99
HASANGANJ	2299	53	2	2294	100	228	9.9	2299	100
Miyaganj	2999	3	0	2527	84	348	13.8	2617	87
Nawabganj	3046	54	2	2787	91	119	4.3	2938	96
Purwa	2074	54	3	1776	86	322	18.1	2067	100
Safipur	3901	101	3	3798	97	901	23.7	3801	97
ASOHA	1424	34	2	1393	98	234	16.8	1424	100
Auras	1904	50	3	1891	99	105	5.6	1900	100
BICHHIYA	1266	21	2	1266	100	43	3.4	1188	94
BIGHAPUR	1476	35	2	1399	95	337	24.1	1475	100
Fatehpur-84	1589	25	2	1553	98	52	3.3	1552	98
Ganj Moardabad	2072	64	3	2070	100	75	3.6	2070	100
HILAULI	2017	37	2	1353	67	7	0.5	2017	100
Sikanderpur Sirau	1877	16	1	1541	82	266	17.3	1614	86
Sumerpur	1350	22	2	1291	96	75	5.8	1287	95
C.Karen	1871	48	3	1851	99	168	9.1	1850	99
Grand Total	35766	710	1.9	32931	92	3674	11.2	34636	97
AHS (2012-13)					38.2		25.5		51.7

Gaps in Child care :

- Almost 2% still births are reported from the district. Very wide variation in the newborn weight at birth, district Reported 92 % & as per AHS report 38.2%. Same variation seem also here at newborn breast within 1 hour, district reported 97% & as per ASH report 52%.

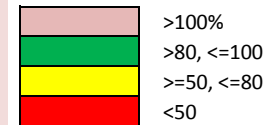

Unnav - Immunisation Services Reported in HMIS during FY 2016-17 (March) Child Immunization trends, Distribution and progress

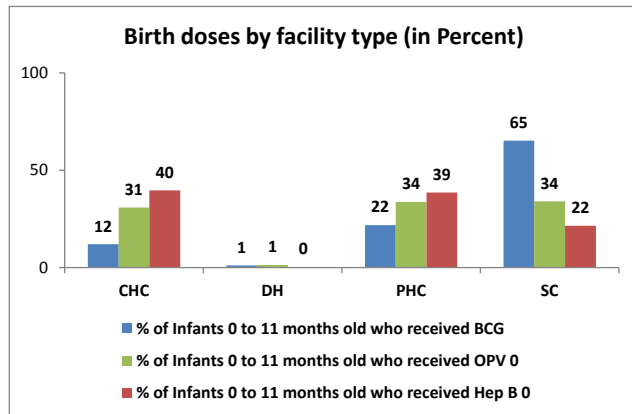
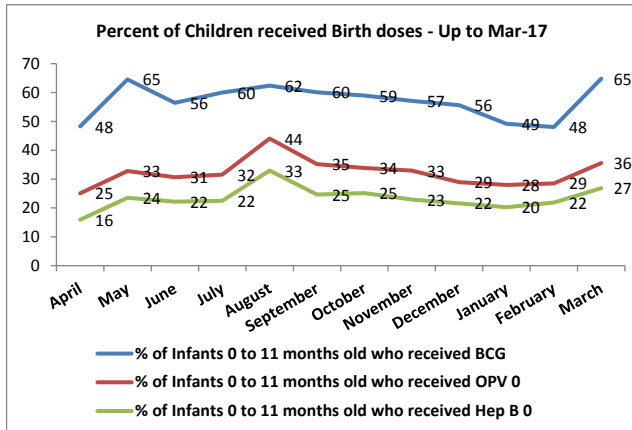

Block	Est. live birth	Total Live Births	Number of Infants 0 to 11 months old who received BCG	% of Infants 0 to 11 months old who received BCG	Number of Infants 0 to 11 months old who received OPV 0	% of Infants 0 to 11 months old who received OPV 0	Number of Infants 0 to 11 months old who received Hepatitis-B0	% of Infants 0 to 11 months old who received Hep B 0	Number of Infants 0 to 11 months old who received Measles	% of Infants 0 to 11 months old who received Measles	children 9 and 11 months fully immunized (BCG+DPT 123+OPV 1) Total	% of children and 11 months fully immunized
DHQ	6023	287	1326	22	819	14	180	3	2445	41	2093	35
Bangarmau	5230	4314	4950	95	2930	56	2837	54	4779	91	4776	91
HASANGANJ	5667	2299	2882	51	2152	38	1780	31	3358	59	3354	59
Miyaganj	5123	2999	2608	51	1857	36	370	7	3173	62	3210	63
Nawabganj	5231	3046	3991	76	3085	59	2404	46	3604	69	3617	69
Purwa	4711	2074	3285	70	1846	39	1758	37	3023	64	3023	64
Safipur	5056	3901	3228	64	877	17	751	15	2818	56	1621	32
ASOHA	4624	1424	3124	68	1829	40	1220	26	3378	73	3378	73
Auras	4519	1904	2725	60	1774	39	1134	25	2754	61	2733	60
BICHHIYA	5145	1266	3047	59	1120	22	1154	22	3306	64	3306	64
BIGHAPUR	4620	1476	1887	41	987	21	798	17	2727	59	2727	59
Fatehpur-84	4709	1589	2883	61	1201	26	997	21	3154	67	3160	67
Ganj Moardabad	4534	2072	2715	60	1595	35	1378	30	3174	70	3174	70
HILAULI	5231	2017	3065	59	1438	27	1173	22	3353	64	3353	64
Sikanderpur Sirat	5056	1877	3659	72	1891	37	330	7	4829	96	4811	95
Sumerpur	6972	1350	2412	35	1276	18	868	12	2698	39	2733	39
C.Karen	5882	1871	2666	45	1822	31	1511	26	3421	58	3422	58
Grand Total	88334	35766	50453	57	28499	32	20643	23	55994	63	54491	62

Gaps in Immunization :

Number of live births and BCG given not corresponding in most of the blocks as per the table.
 - Usually BCG, OPV0 and Hepatitis B0 doses are given at birth time but reporting shows all three are not given at the time.
 - Wide variation of immunization to kind of doses.

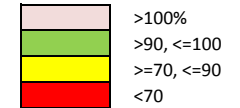

Unnav - Family Planning Services Reported in HMIS during FY 2016-17 (March) Family planning trends Distribution and progress

Number of Family planning users against need by month

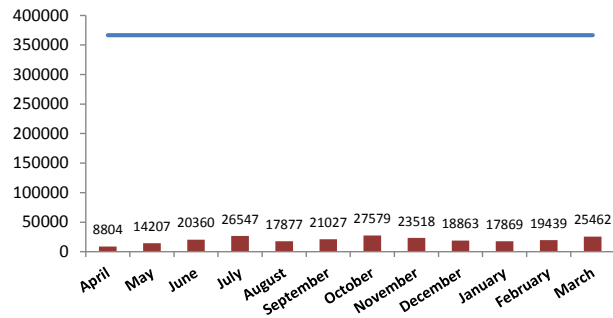

■ Total family planning service provided — Monthly need for family planning

Percent Distributions of new IUD insertions by facility type

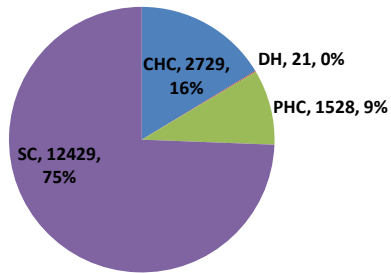

Block	Potential unmet need for limiting method	Male Sterilization	Female Sterilization	% achievement for limiting method	Potential unmet need for spacing method	new IUD Insertions	Condom Users	Oral Pills Users	% achievement for spacing method	Total need for family planning	% of Total family planning service provided
DHQ	4876	0	70	1	3142	50	101	274	10	17987	3
Bangarmau	6145	0	88	1	3960	1150	624	290	36	22670	9
HASANGANJ	6440	0	158	2	4150	2154	1047	539	65	23757	16
Miyaganj	6021	0	0	0	3880	373	972	198	15	22212	7
Nawabganj	6124	6	233	4	3946	1370	688	434	46	22590	12
Purwa	5276	4	139	3	3400	1525	427	172	50	19463	12
Safipur	5843	0	127	2	3766	713	319	106	22	21556	6
ASOHA	5144	2	174	3	3315	1414	1248	532	59	18977	18
Auras	4911	0	136	3	3165	1292	956	638	61	18115	17
BICHHIYA	5969	0	0	0	3847	1213	1178	551	46	22018	13
BIGHAPUR	5223	0	76	1	3366	659	345	235	27	19265	7
Fatehpur-84	5389	0	15	0	3473	816	756	453	37	19880	10
Ganj Moardabad	5192	0	86	2	3346	841	981	499	40	19154	13
HILAUULI	6148	0	162	3	3962	1513	557	273	45	22681	11
Sikanderpur Siraus	8040	0	0	0	5181	217	1242	425	12	29659	6
Sumerpur	5655	0	91	2	3644	694	475	238	26	20859	7
C.Karen	6985	0	41	1	4501	713	580	250	21	25767	6
Grand Total	99382	12	1596	1.62	64046	16707	12495	6108	36	366610	10.1

Gaps in Family planning :

- Percentage of Family Planning services given is 36% in the district.
- District reported 1.6% limiting method.
- 75% IUD services were given by SC in the district.

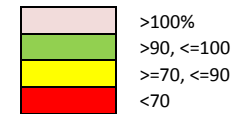

List of Indicators covered in HMIS and MCTS

S.No.	Domain	Indicator	Numerator	Denominator	Page no.
1	MCTS	% of mother registered in MCTS against estimated	Total # Mother registered in MCTS	Estimated Pregnancies	3
2	MCTS	% Children registered against estimated	Total # Children registered in MCTS	Estimated live births	3
3	MCTS	% High risk PW reported in MCTS	Sum of pregnant women having hb<7 and any other maternal complication	Total # Registered Mothers in current year	3
4	MCTS	% of Mother received ANC 3 against registered PW with LMP 2014-15	Mother (LMP 2015-16) received ANC 3	Total # pregnant women registered with LMP in 2015-16	3
5	MCTS	% of PW delivered against registered with LMP in 2014-15	Total # Pregnant women (LMP 2015-16) delivered	Total # pregnant women registered with LMP in 2015-16)	3
6	MCTS	% of children received full immunization against children registered in 2014-15	Total # children (DoB 2015-16) received full immunization	Total # Children (DoB 2015-16) registered	3
7	ANC	% of ANC registered to estimated Pregnancy	Total # ANC Registered	Estimated Pregnancy	4
8	ANC	% of ANC registered within 1st trimester	Total # ANC Registered within 1st trim	Total # ANC Registered	4
9	ANC	% of ANC received TT2/Booster	Total # Pregnant women received TT2/Booster	Estimated Pregnancy	4
10	ANC	% of ANC received 3ANC checkups	Total # pregnant women received 3 ANC check ups	Estimated Pregnancy	4
11	Delivery	% delivery reported	Total # Delivery reported	Estimated Delivery	5
12	Delivery	% of Unreported (Missing) Delivery	Total # Delivieri not reported	Estimated Delivery	5
13	Delivery	% of institutional deliveries among estimated delivery	Total # Institutional Delivieri	Estimated Delivery	5
14	Delivery	% of delivered women discharged within 48 hours	Total # Delivered women discharged within 48 hours	Tota # Deliveries conducted at facility	5
15	Delivery	% of JSY incentive paid to mothers	Total # JSY Incentives paid to mothers	Tota # Deliveries conducted at facility	5
16	HRP	% of having Hb level <11	Number having Hb level<11	Estimated Pregnancy	6
17	HRP	% of severe (Hb <7) anemia treated rate at institution	Total # Severe (Hb <7) anemia treated at institution	Total # ANC Registered	6
18	HRP	% of PW with hypertension	Total # Pregnant women with Hypertension (BP>140/90)	Estimated Pregnancy	6
19	HRP	% Pregnant women having Obstetric complication attend at facility	Total # Pregnant women having Obstetric complication attend at facility	Total number of deliveries conducted at public facilities	
20	Child Care	% of Still birth	Total # Still Birth	Sum of Live birth & Still birth	7
21	Child Care	% of newborns weighed at birth	Number of Newborns weighed at birth	Total # Live Births	7
22	Child Care	% of newborns having weight < 2.5 kg	Total # newborns having weight < 2.5 kg	Total # Live Births Weighed	7
23	Child Care	% of newborns breast fed within 1 hour	Total # newborns breast fed within 1 hour	Total # Live Births	7
24	Immunization	% of Infants 0 to 11 months old who received BCG	Total # Infants 0 to 11 months old who received BCG	Total # Estimated Births	8
25	Immunization	% of Infants 0 to 11 months old who received OPV 0	Total # Infants 0 to 11 months old who received OPV 0	Total # Estimated Births	8
26	Immunization	% of Infants 0 to 11 months old who received Hep B 0	Total # Infants 0 to 11 months old who received Hep B 0	Total # Estimated Births	8
27	Immunization	% of Infants 0 to 11 months old who received Measles	Total # Infants 0 to 11 months old who received Measles	Total # Estimated Births	8
28	Immunization	% of children 9 and 11 months fully immunized	Total # children 9 and 11 months fully immunized	Total # Estimated Births	8
29	Family Planning	% achivement for limiting method	Total # Sterilization (Male & Female)	Potential unmet need for limiting method	9
30	Family Planning	% achivement for spacing method	Sum of IUCD and oral Pill users	Potential unmet need for spacing method	9
31	Family Planning	% of Total family planning service provided	Sum of Spacing and Limiting method's users	Potential unmet need for FP Method (Limiting & Spacing & Est Condom users &	9

District - Unnav Estimates for Year 2016-17

Block	Population	CBR	ANC	Delivery	Immunization	Family planning				
			Estimated Pregnant Women	Estimated deliveries	Estimated No. of infants attaining one year age	Potential unmet need for limiting method	Potential unmet need for spacing method	Estimated Condom Users	Estimated Traditional Method Users	Total current need for FP # Yearly
DHQ	235052	27.2	7033	6457	6023	4876	3142	4226	5743	17987
Bangarmau	204108	27.2	6107	5607	5230	6145	3960	5326	7238	22670
HASANGANJ	221163	27.2	6617	6076	5667	6440	4150	5581	7585	23757
Miyaganj	199956	27.2	5983	5493	5123	6021	3880	5219	7092	22212
Nawabganj	204177	27.2	6109	5609	5231	6124	3946	5307	7212	22590
Purwa	183854	27.2	5501	5051	4711	5276	3400	4573	6214	19463
Safipur	197334	27.2	5904	5421	5056	5843	3766	5064	6882	21556
ASOHA	180450	27.2	5399	4957	4624	5144	3315	4459	6059	18977
Auras	176365	27.2	5277	4845	4519	4911	3165	4256	5784	18115
BICHHIYA	200807	27.2	6008	5517	5145	5969	3847	5173	7030	22018
BIGHAPUR	180314	27.2	5395	4954	4620	5223	3366	4526	6151	19265
Fatehpur-84	183786	27.2	5499	5049	4709	5389	3473	4671	6347	19880
Ganj Moardabad	176944	27.2	5294	4861	4534	5192	3346	4500	6115	19154
HILAULI	204177	27.2	6109	5609	5231	6148	3962	5329	7241	22681
Sikanderpur Sira	197334	27.2	5904	5421	5056	8040	5181	6968	9470	29659
Sumerpur	272122	27.2	8142	7476	6972	5655	3644	4901	6660	20859
C.Karen	229571	27.2	6869	6307	5882	6985	4501	6054	8227	25767
Grand Total	3447514	27.2	103150	94710	88334	99382	64046	86131	117050	366610