



HMIS Bulletin - Meerut

Volume - 2, FY 2016-17 (March- 2017) - As on 12 April-2017

National Health Mission

Government of Uttar Pradesh



Prepared By : MIS Division
State Program Management Unit, Uttar Pradesh.

HMIS
(National Health Mission Bulletin)
Meerut - Uttar Pradesh

	March (2016-17)
S. No	Sections
1	District Profile
2	District At a Glance
3	MCTS status
4	HMIS Data Uploading and Forwarding status
5	Maternal Health
5.1	Antenatal Care
5.2	Delivery & Postnatal care
5.3	High risk pregnancy and obstetric complications
5.4	C Section and Complications attended and treated
6	Child health
6.1	Live Births & New Born Care
6.2	Child Immunization
7	Reproductive Health
8	Indicators and Estimations
8.1	List of Indicators covered
8.2	Estimation sheet

District Meerut - Profile at a Glance

District Meerut 2012-13)	IMR	NMR	USMR	MMR	TFR	CBR	Unmet need spacing	Unmet need for limiting	Total
Meerut	50	35	59	222	3.1	23.9	13.5	8.1	21.6

[illegible]

Meerut - MCTS Status on critical indicator as on 1st Feb 2017



Registration and Updation

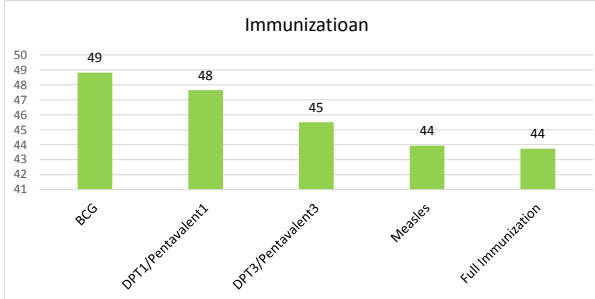
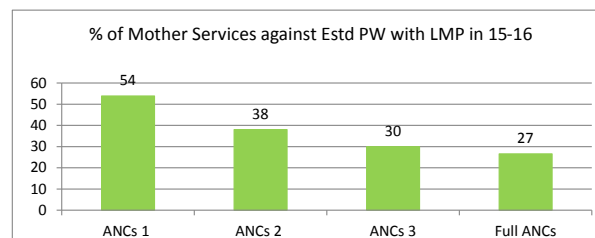
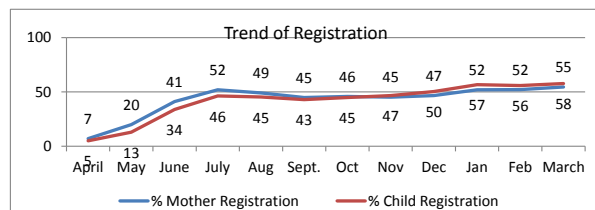

Block	% of Mother Registration- HMIS	% of Mother Registration- MCTS	% of Children Registration- HMIS	% of Children Registration- MCTS	% PW received 3 ANC's against Estd PW 15-16 with LMP in 15-16	% Delivery updated against Estd PW 15-16 with LMP in 15-16	% children received full immunization against Estd children with DoB in 15-16	% HRP against PW registered in 2016-17
DAURALA	75.6	97.7	41.1	105.6	61.9	47.3	79.7	9.5
Hastinapur	53.7	10.5	24.7	10.9	4.6	3.2	8.8	3.8
JANI KHURD	84.2	85.5	50.7	84.5	24.0	30.8	75.7	6.0
KHARKHODA	82.2	81.2	50.0	81.6	69.2	59.5	70.7	10.2
MACHRA	101.1	92.1	33.4	94.8	48.9	37.6	79.4	12.7
MAWANA	74.0	83.7	46.4	88.5	51.3	31.6	66.4	3.4
MEERUT	54.1	36.5	13.5	63.6	11.2	41.7	0.0	10.6
PARIKSHATGARH	67.9	69.1	43.7	70.6	55.8	26.0	58.7	10.2
Rajpura	84.2	96.8	31.4	94.9	39.9	14.1	61.4	3.7
Rohta	68.5	69.7	31.2	72.6	34.9	17.1	62.3	10.5
SARDHANA	43.9	64.5	54.0	58.0	38.2	16.2	70.7	5.3
SAROORPUR	72.2	84.0	59.9	89.4	53.8	14.1	64.2	3.3
BHOORBARAL	68.5	82.5	25.5	93.0	33.3	11.4	66.7	9.1
Grand Total	65.3	54.5	29.9	57.7	29.9	19.2	43.7	7.5

Service updation on MCTS is poor only 19% of delivery updated so far hastnapur is 3% delivery updated PW & Child registration is poor only 55 and 58% respectively so far



Meerut - Percent of facilities reported in HMIS by Month, FY 2016-17

Block	Total No. of Facilities	Apr-16	May-16	Jun-16	Jul-16	Aug-16	Sep-16	Oct-16	Nov-16	Dec-16	Jan-17	Feb-17	Mar-17
DAURALA	32	100	100	100	100	100	100	100	100	100	100	100	100
Hastinapur	27	100	100	100	100	100	100	100	100	100	100	100	100
JANI KHURD	31	100	100	100	100	100	100	100	100	100	100	100	100
KHARKHODA	23	100	100	100	100	100	100	100	100	100	100	100	100
MACHRA	29	97	97	97	100	100	100	100	100	100	100	72	100
MAWANA	31	100	100	100	100	100	100	100	100	100	100	100	100
MEERUT	37	76	78	78	100	100	78	95	73	100	95	92	0
PAKSHATGARH	28	100	100	100	100	100	100	100	86	100	100	100	0
Rajpura	31	100	100	100	0	100	0	100	100	100	100	100	100
Rohta	29	100	100	100	100	100	100	100	100	100	97	100	100
SARDHANA	30	100	100	100	100	100	100	100	100	100	100	100	0
SAROORPUR	31	100	100	100	100	100	100	100	100	100	100	100	100
BHOORBARAL	28	100	100	100	100	100	100	100	96	100	100	100	100
Grand Total	387	97	98	98	92	100	90	99	96	100	99	97	75

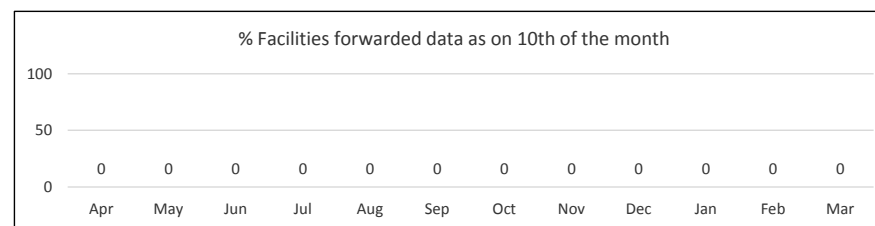
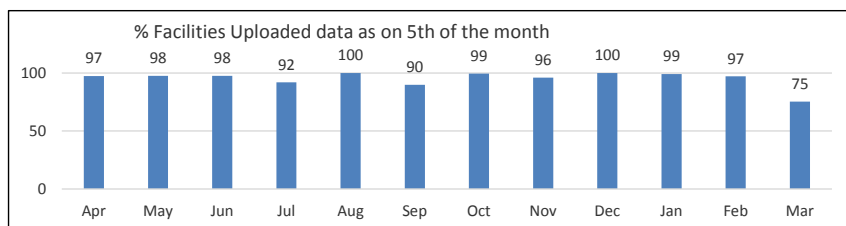

March (2016-17)

Meerut At a Glance



Ante Natal care (ANC)

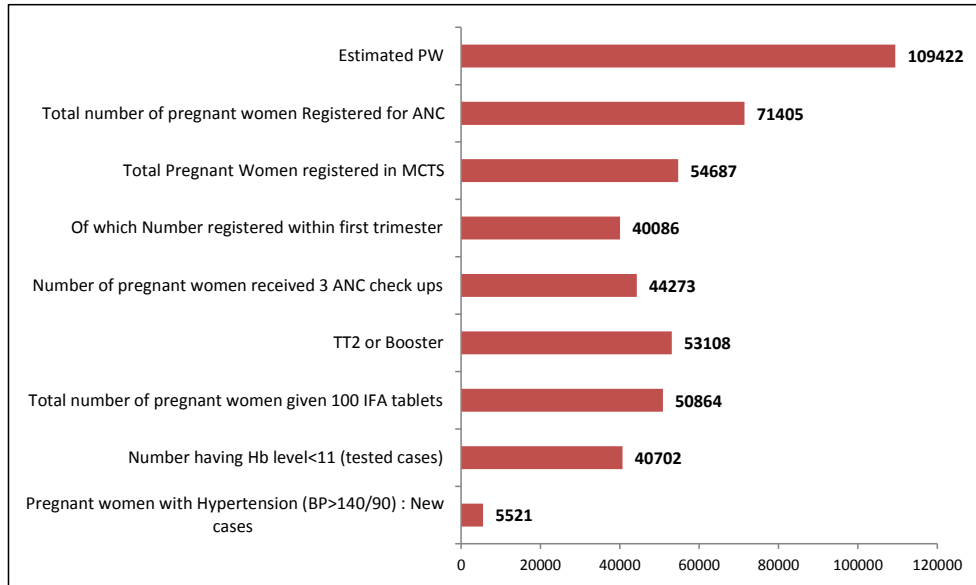

Delivery care

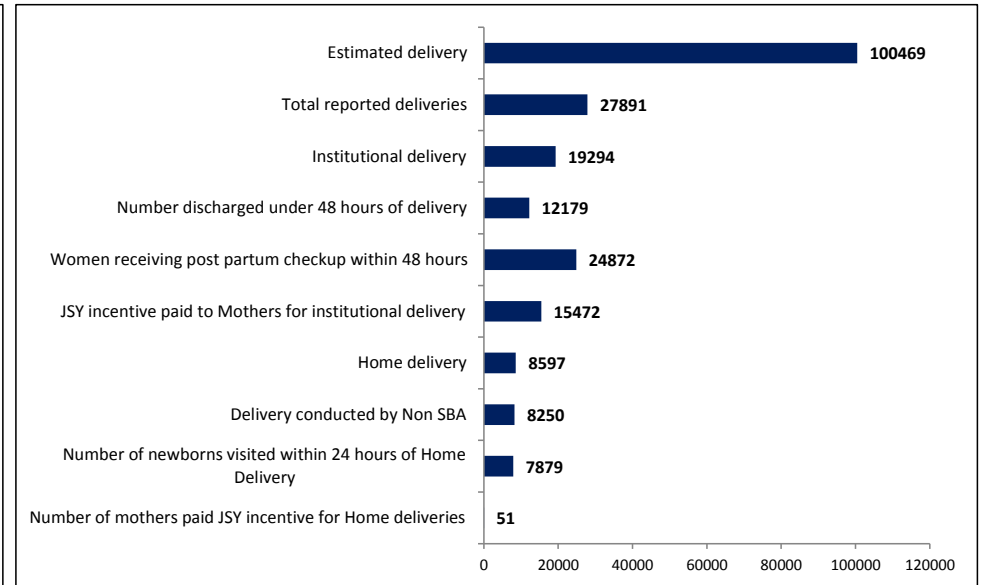

Child care and Immunization

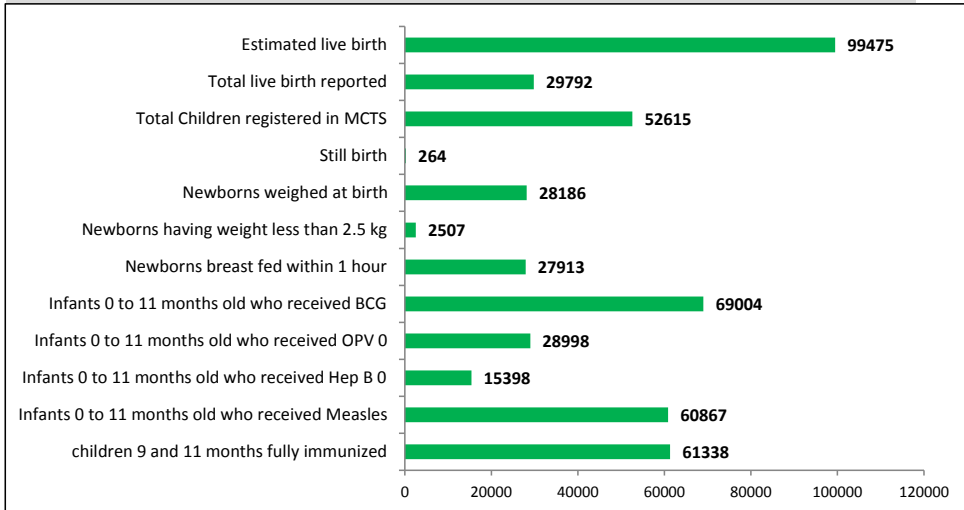

Fammily Planning

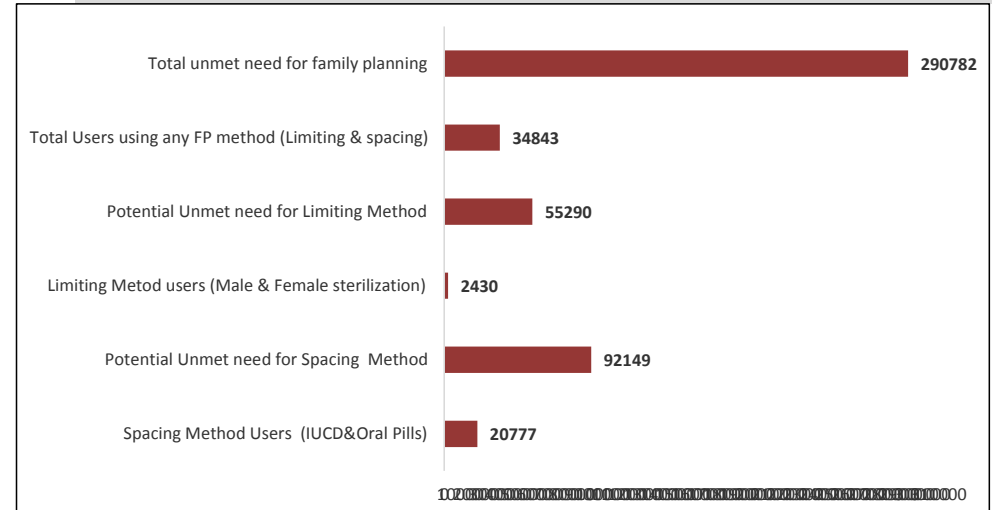

Meerut ANC Services Reported in HMIS during FY 2016-17 March

ANC Services, Trends, Distribution and Performance

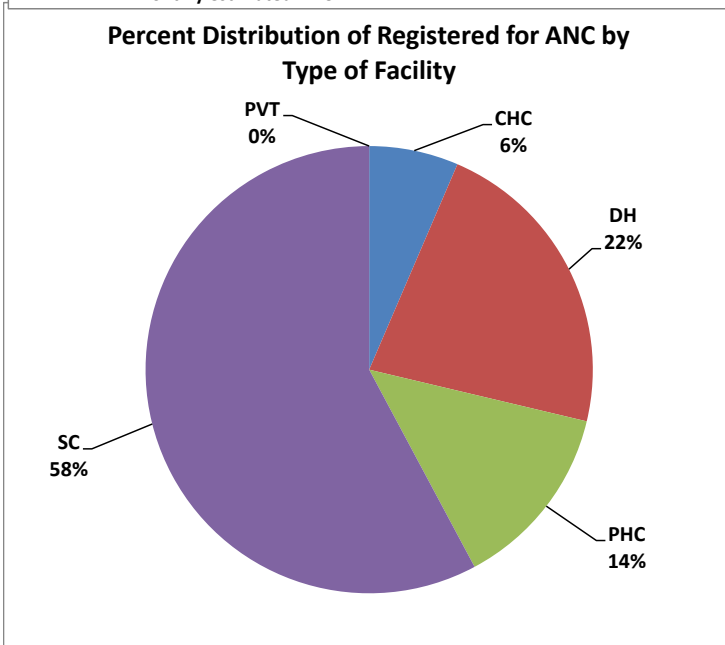
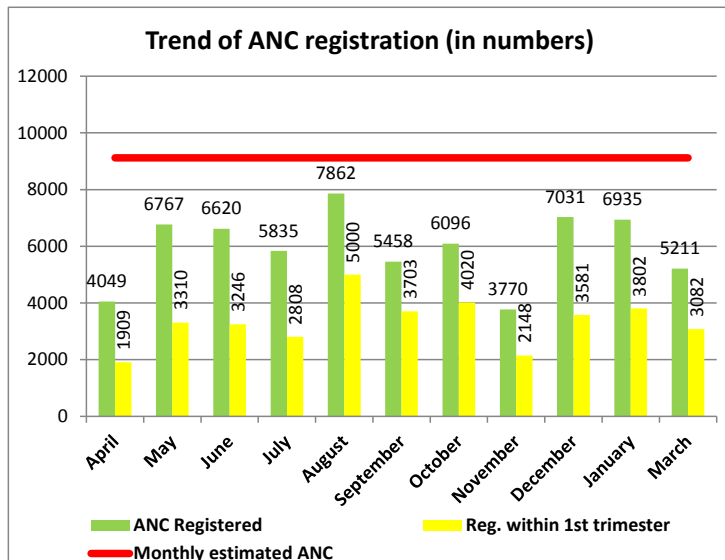

Block	Proportionate estimated PW	Total number of pregnant women Registered for ANC	% of ANC registered to estimated Pregnancy	Of which Number registered within first trimester	% of ANC registered within 1st trimester	TT2 or Booster	% of ANC received TT2/Booster	Number of pregnant women received 3 ANC check ups	% of ANC received 3ANC checkups
DAURALA	5985	4522	75.6	3170	70.1	4185	69.9	3665	61.2
Hastinapur	5061	2716	53.7	1484	54.6	2292	45.3	1517	30.0
JANI KHURD	5038	4244	84.2	2922	68.9	3317	65.8	2655	52.7
KHARKHODA	4580	3764	82.2	1456	38.7	2997	65.4	2340	51.1
MACHRA	5495	5558	101.1	1987	35.8	3546	64.5	3186	58.0
MAWANA	5945	4401	74.0	2909	66.1	3949	66.4	3773	63.5
MEERUT	43496	23522	54.1	12221	52.0	13186	30.3	10573	24.3
PARIKSHATGARH	5060	3434	67.9	1742	50.7	2485	49.1	1891	37.4
Rajpura	5130	4321	84.2	2069	47.9	3507	68.4	3052	59.5
Rohta	5147	3528	68.5	1470	41.7	3023	58.7	2861	55.6
SARDHANA	5981	2625	43.9	1959	74.6	2303	38.5	1899	31.8
SAROORPUR	5493	3966	72.2	3964	99.9	4205	76.6	4249	77.4
BHOORBARAL	7011	4804	68.5	2733	56.9	4113	58.7	2612	37.3
Grand Total	109422	71405	65.3	40086	56.1	53108	48.5	44273	40.5
AHS (2012-13)			59.0		62.9				55.6

Gaps in ANC Registration :

Total ANC Reg. of Dist is 65% reported over the period whereas as per AHS it was 59%, early registration is 56% AHS it is 62%. reported 100% of early registration seems lack of understanding on data element

by Facility type contribution of DH in total ANC reg is 22% and PHC 14% of ANC Reg seem some duplication need to check.

3 ANC is showing 41% of Dist whereas in AHS it is 55 seems like under reporting.

	>100%
	>80, <=100
	>=50, <=80
	<50

Meerut - Delivery Services Reported in HMIS during FY 2016-17 March

Delivery Services, trends, distribution and progress

Trend of reported delivery to estimated deliveries (in number)

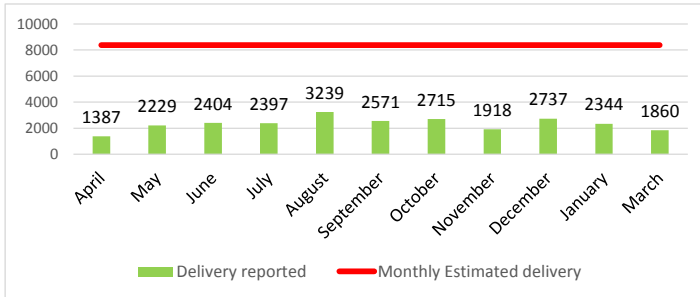

Percent Distribution of deliveries by type of Facility

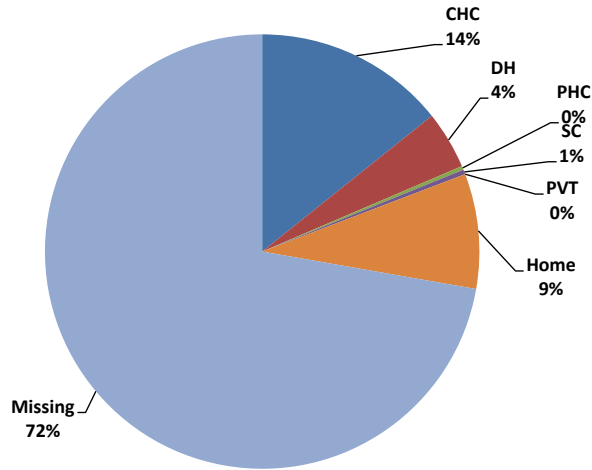

Block	Proportionate Estimated deliveries	Total number of Home Deliveries	Deliveries conducted at facility	Total number of Deliveries (Home+Inst itution)	% delivery reported	% of delivery missed in reporting	% of institutional deliveries among reported delivery	% of institutional deliveries among estimated delivery	Of which Number discharged under 48 hours of delivery	% of delivered women discharged within 48 hours	JSY incentive paid to Mothers	% of JSY incentive paid to mothers
DAURALA	5496	868	1373	2241	40.8	59.2	61.3	25.0	1332	97.0	1373	100.0
Hastinapur	4647	349	794	1143	24.6	75.4	69.5	17.1	794	100.0	794	100.0
JANI KHURD	4626	1147	1170	2317	50.1	49.9	50.5	25.3	1130	96.6	1169	99.9
KHARKHODA	4206	1128	852	1980	47.1	52.9	43.0	20.3	773	90.7	774	90.8
MACHRA	5045	754	915	1669	33.1	66.9	54.8	18.1	904	98.8	888	97.0
MAWANA	5459	312	2216	2528	46.3	53.7	87.7	40.6	2211	99.8	2216	100.0
MEERUT	39937	0	4507	4507	11.3	88.7	100.0	11.3	385	8.5	1817	40.3
PAIKSHATGARH	4646	864	1113	1977	42.6	57.4	56.3	24.0	1117	100.4	974	87.5
Rajpura	4711	784	594	1378	29.3	70.7	43.1	12.6	545	91.8	405	68.2
Rohta	4726	519	647	1166	24.7	75.3	55.5	13.7	842	130.1	1066	164.8
SARDHANA	5492	171	2150	2321	42.3	57.7	92.6	39.2	0	0.0	1032	48.0
SAROORPUR	5044	896	2144	3040	60.3	39.7	70.5	42.5	2144	100.0	2145	100.0
BHOORBARAL	6437	805	819	1624	25.2	74.8	50.4	12.7	2	0.2	819	100.0
Grand Total	100469	8597	19294	27891	27.8	72.2	69.2	19.2	12179	63.1	15472	80.2
AHS (2012-13)							56					38.5

Gaps in Deliveries :-

Total delivery reported by Dist is only 28% in over the period i.e. 72% Deliveries are missing in reporting .

Istitutional Del against reported dilevery is 72% whereas AHS shows 56% , Home diliveries are not reported adequately in HMIS reported only 9% to estimated

Institutional Delivery against estimated is 19% except dhq all blocks are showing very low performance i.e. below 50%. DWH Deliveries are included in Meerut. reporting of PVT is 0%, From pvt facility there is opportunity gap in pvt reporting.due to that Missing deliveries are showing high.

Discharge with in 48Hrs is 63% predict that 39% of delivered women's are staying at facility after delivery whereas AHS show s 85% of women are receiving PNC within 48 at facility, so data is not same. only Meerut, Bhoobaral and Sardhana not discharging women with in 48Hrs and all Block reported near about 100% Discharge with in 48Hr. showing lack of understanding of data element need to check.

JSY paid is showing 74% JSY has not been paid timly to women

	>100%
	>80, <=100
	>=50, <=80
	<50

Discharged under 48 hours		
>50	<=50, <=10	<8

Meerut -High Risk Pregnancies Services Reported in HMIS during FY 2016-17 March
High risk PW reporting trends, distribution and progress



Percent of high risk pregnant woman reported for Registered ANCs

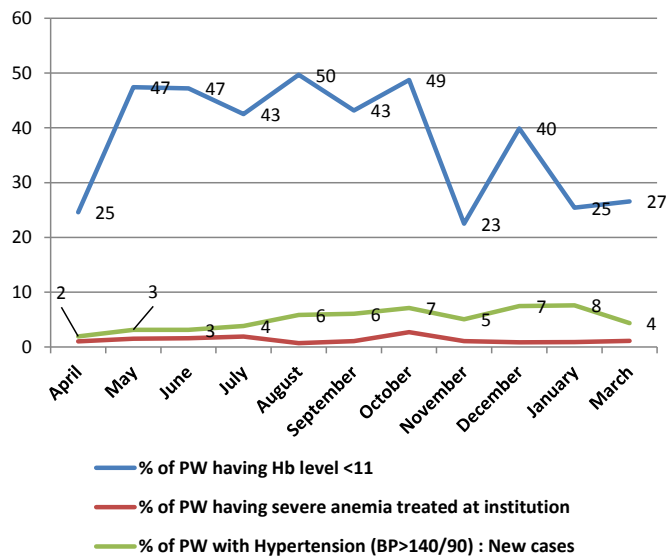

Percent of high risk pregnant woman reported by facility type

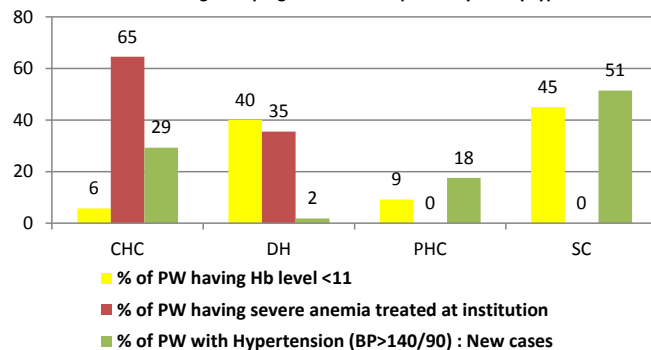

Block	Total number of pregnant women Registered for ANC	Number having Hb level<11 (tested cases)	% of having Hb level <11	Number having severe anaemia (Hb<7) treated at institution	% of severe (Hb <7) anemia treated rate at institution	Pregnant women with Hypertension (BP>140/90) : New cases	% of PW with hypertension
DAURALA	4522	2736	45.7	88	1.9	40	0.7
Hastinapur	2716	645	12.7	15	0.6	36	0.6
JANI KHURD	4244	1565	31.1	28	0.7	135	2.7
KHARKHODA	3764	1244	27.2	13	0.3	449	9.8
MACHRA	5558	1703	31.0	157	2.8	2150	39.1
MAWANA	4401	3478	58.5	52	1.2	91	1.5
MEERUT	23522	19252	44.3	327	1.4	973	2.2
PARIKSHATGARH	3434	1414	27.9	133	3.9	343	6.8
Rajpura	4321	1968	38.4	1	0.0	228	4.4
Rohta	3528	2496	48.5	7	0.2	36	0.7
SARDHANA	2625	948	15.9	45	1.7	421	8.2
SAROORPUR	3966	2385	43.4	50	1.3	575	11.2
BHOORBARAL	4804	868	12.4	6	0.1	44	0.9
Grand total	71405	40702	37.2	922	1.3	5521	5.0
AHS (2012-13)							

Gaps in HRP :

PW having HB level<11 against estimated PW is 37%, Meerut reported more than other, Most of the cases are checked and treated at DH and CHC level facility so these are showing very high.

PW having HB level<7 is only 1% of Dist, 7 Blocks of dist reported below 1% over the period.

Hypertention cases are 5%. Meerut is not reporting good data as expected because it's consist DH.

Meerut C-Section and Complication treated March (2016-17)

S. No.	Block	Institutional Delivery	Preg. with Compl. Attended at facilities	% Preg. with Compl. Attended at facilities	Complications Treated with				C- section conducted				% of C-Section performed
					IV Antibiotics	IV Antihypertensive/ Magsulph Inj.	IV Oxytocics	Blood Transfusion	DH	CHC	PHC	Others	
1	DAURALA	1373	318	23.2	12	40	299	0	0	14	0	0	1.0
2	Hastinapur	794	0	0.0	0	0	0	0	0	0	0	0	0.0
3	JANI KHURD	1170	2	0.2	0	0	0	0	0	0	0	0	0.0
4	KHARKHODA	852	0	0.0	0	0	0	0	0	0	0	0	0.0
5	MACHRA	915	2	0.2	4	164	1756	0	0	79	0	0	8.6
6	MAWANA	2216	440	19.9	440	0	440	0	0	64	0	0	2.9
7	MEERUT	4507	1540	34.2	1563	88	485	407	1534	0	2	0	34.1
8	PAIKSHATGARH	1113	0	0.0	0	0	0	0	0	0	0	0	0.0
9	Rajpura	594	8	1.3	0	0	0	0	0	0	2	0	0.3
11	Rohta	647	0	0.0	0	0	0	0	0	0	0	0	0.0
12	SARDHANA	2150	18	0.8	12	0	0	0	0	22	0	0	1.0
13	SAROORPUR	2144	52	2.4	52	0	52	0	0	0	0	0	0.0
14	BHOORBARAL	819	0	0.0	0	0	0	0	0	0	0	0	0.0
	Grand Total	19294	2380	12.3	2083	292	3032	407	1534	179	4	0	8.9

Complications cases are reported by Dist. is 12% to total Delivery, DHQ Meerut shows 34% and Mawana shows 19% of complication to total delivery need to check, most of the Blocks are not reported data over the period that's why the total complications are showing poor of Dist. these Blocks are need to check data because most of the complications cases are identified and managed at CHC.

however, some of Blocks are reported treatment of complications like IV oxytocics and IV antihypertensive not corresponding with complication.

% C-Section reported 9% other CHCs of Block are not performing C-Section. need to check data wherever C-Section has Conducted. Meerut reported 34% of c-section to total reported delivery also need to check.

Meerut - Child Services Reported in HMIS during FY 2016-17 March

Child care services trends, distribution and progress

Child care services trend (In Percent)

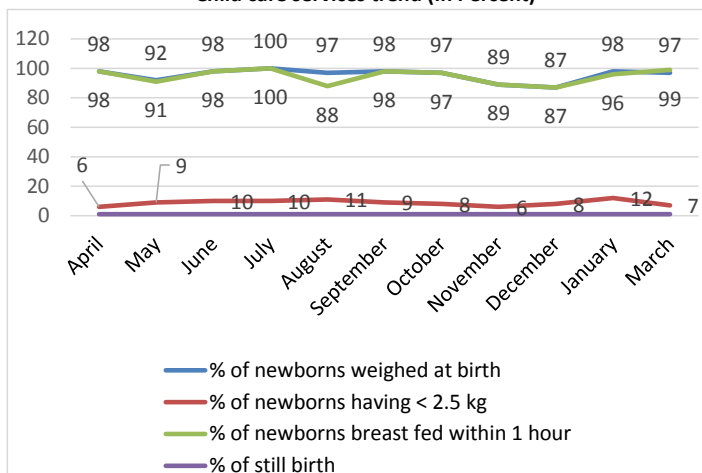

Child care services by facility type (In Percent)

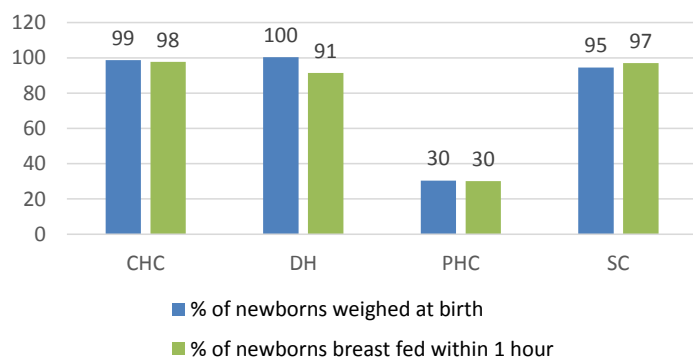

Block	Total Live Births	Still Birth	% of still birth	Number of Newborns weighed at birth	% of newborns weighed at birth	Number of Newborns having weight less than 2 and half kg	% of newborns having < 2.5 kg	Number of Newborns breast fed within 1 hour	% of newborns breast fed within 1 hour
DAURALA	2237	10	0.4	2234	99.9	89	4.0	2225	99.5
Hastinapur	1136	14	1.2	1130	99.5	74	6.5	1132	99.6
JANI KHURD	2320	0	0.0	2315	99.8	26	1.1	2311	99.6
KHARKHODA	2084	41	1.9	2000	96.0	421	21.1	1971	94.6
MACHRA	1669	31	1.8	1644	98.5	45	2.7	1631	97.7
MAWANA	2510	25	1.0	2314	92.2	225	9.7	2418	96.3
MEERUT	5346	48	0.9	4492	84.0	858	19.1	4120	77.1
PARIKSHATGARH	2011	14	0.7	1961	97.5	119	6.1	1966	97.8
Rajpura	1465	8	0.5	1415	96.6	37	2.6	1409	96.2
Rohta	1461	12	0.8	1337	91.5	79	5.9	1408	96.4
SARDHANA	2937	3	0.1	2852	97.1	202	7.1	2833	96.5
SAROORPUR	2989	56	1.8	2865	95.9	217	7.6	2862	95.8
BHOORBARAL	1627	2	0.1	1627	100.0	115	7.1	1627	100.0
Grant Total	29792	264	0.9	28186	94.6	2507	8.9	27913	93.7
AHS (2012-13)					43.1		31.9		25.1

Gaps in Child care :

Still Birth against total Delivery is reported only <1% by Dist. most of the Blocks are reported less than 1% of Stil Birth in over the pereod it's seems very less weight at birth against total liver Birth is reported 95% by Dist whereas AHS is only 43% therefore some of Blck showing over reporting.

Newborn having <2.5Kg is only 9% of Dist but AHS shows 31% . All Block showing under reporting.

all Blocks are reported below AHS are need to focus on this. % NW breast fed whithin 1 Hrs is 94% reported in HMIS by Dist bu t AHS shows 25 % all the Blocks reported near about 100% need to check.

	>100%
	>80, <=100
	>=50, <=80
	<50

Meerut - Immunisation Services Reported in HMIS during FY 2016-17 March

Child Immunization trends, Distribution and progress



% Child received Birth dose

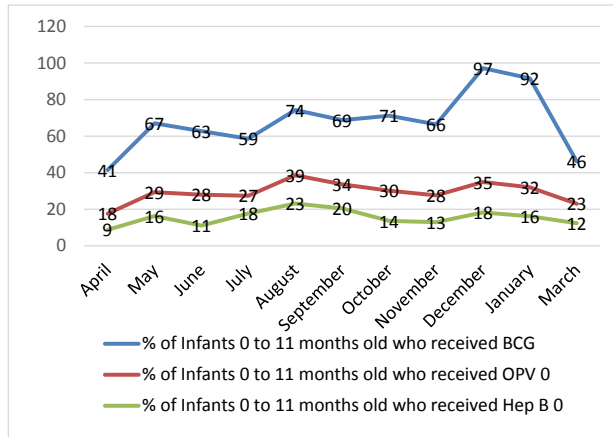

Birth doses by facility type (in Percent)

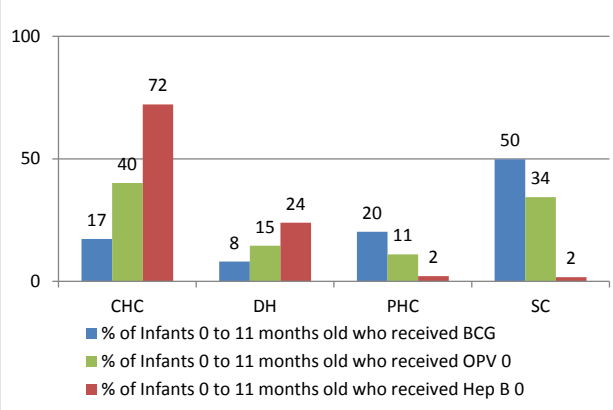

Block	Est. live birth	Total Live Births	Number of Infants 0 to 11 months old who received BCG	% of Infants 0 to 11 months old who received BCG	Number of Infants 0 to 11 months old who received OPV 0	% of Infants 0 to 11 months old who received OPV 0	Number of Infants 0 to 11 months old who received Hepatitis-B 0	% of Infants 0 to 11 months old who received Hep B 0	Number of Infants 0 to 11 months old who received Measles	% of Infants 0 to 11 months old who received Measles	children 9 and 11 months fully immunized (BCG+DPT 123+OPV 1:Total	% of children 9 and 11 months fully immunized
DAURALA	5441	2237	5219	95.9	1331	24.5	1331	24.5	4290	78.8	4296	79.0
Hastinapur	4601	1136	2387	51.9	1301	28.3	785	17.1	2382	51.8	2382	51.8
JANI KHURD	4580	2320	4429	96.7	1791	39.1	463	10.1	3936	85.9	3934	85.9
KHARKHODA	4164	2084	3524	84.6	1763	42.3	693	16.6	3048	73.2	3006	72.2
MACHRA	4995	1669	3599	72.0	2559	51.2	658	13.2	3415	68.4	3427	68.6
MAWANA	5405	2510	5411	100.1	2133	39.5	2077	38.4	4062	75.2	4064	75.2
MEERUT	39541	5346	21164	53.5	6787	17.2	3976	10.1	18795	47.5	18590	47.0
PARIKSHATGARH	4600	2011	2786	60.6	599	13.0	187	4.1	2869	62.4	2849	61.9
Rajpura	4664	1465	3593	77.0	1863	39.9	0	0.0	3880	83.2	3710	79.5
Rohta	4679	1461	3275	70.0	1399	29.9	765	16.4	3609	77.1	3609	77.1
SARDHANA	5437	2937	3401	62.6	2188	40.2	1553	28.6	2291	42.1	3173	58.4
SAROORPUR	4994	2989	4899	98.1	2601	52.1	2087	41.8	4092	81.9	4100	82.1
BHOORBARAL	6373	1627	5317	83.4	2683	42.1	823	12.9	4198	65.9	4198	65.9
Grand total	99475	29792	69004	69.4	28998	29.2	15398	15.5	60867	61.2	61338	61.7
AHS										71.4		57.8

Gaps in Immunization :

% of BCG is Reported to estimated is 69% , PHC level facilities are reporting BCG 20% it's need to check. % only 50% of BCG doses are reported from SC level facilities.

HB0 dose are reported only 15% against estimated facility wise distribution of HB0 shows that most of HB reported from CHC & DH level facilities which is as per protocol because HB0 dose should be given by facility before 24 hrs of del. Inst. delivery of dist is 20% but HB 0 16% it's seems service not g given to all NB.

Measles doses are reported 61% to estimated by Dist. AHS is 71 so need to check for reporting gap. Full immunization is 62% A HS shows 57% all indicators of Dist showing very poor.

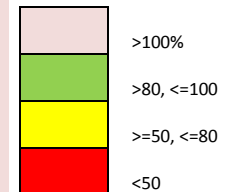

Meerut - Family Planning Services Reported in HMIS during FY 2016-17 March

Family planning trends Distribution and progress

Number of Family planning users against need by month

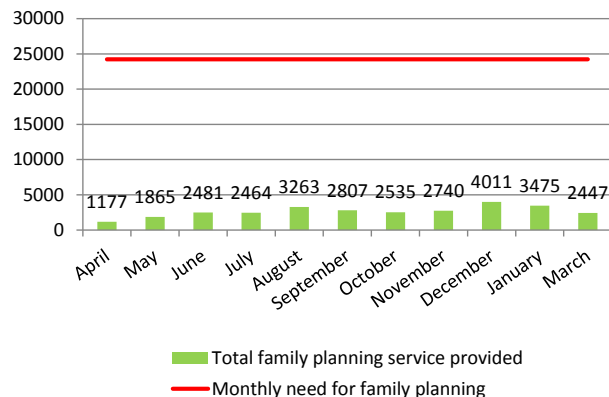

Percent Distributions of new IUD insertions by facility type

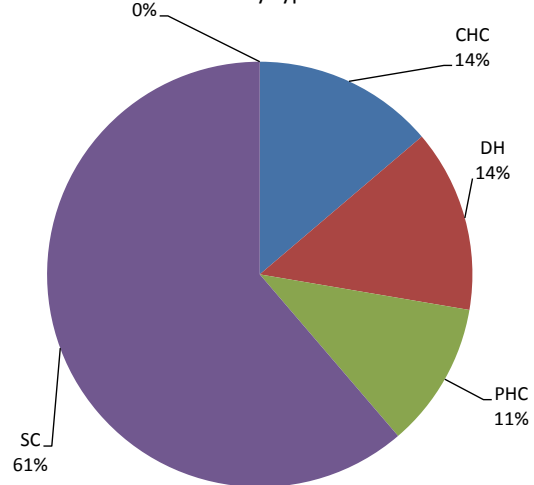

Block	Potential unmet need for limiting method	Male Sterilization	Female Sterilization	% achievement for limiting method	Potential unmet need for spacing method	new IUD Insertions	Condom Users	Oral Pills Users	% achievement for spacing method	Total need for family planning	% of Total family planning service provided
DAURALA	3024	9	217	7.47	5041	1286	1719	610	71.7	15906	24.1
Hastinapur	2557	0	12	0.47	4262	248	133	62	10.4	13449	3.4
JANI KHURD	2546	0	0	0.00	4243	105	151	113	8.7	13389	2.8
KHARKHODA	2314	0	50	2.16	3857	931	994	682	67.6	12172	21.8
MACHRA	2777	0	0	0.00	4628	674	456	256	29.9	14602	9.5
MAWANA	3004	10	392	13.38	5007	2171	1080	548	75.9	15799	26.6
MEERUT	21978	52	1634	7.67	36630	3149	1531	865	15.1	115587	6.3
PARIKSHATGARH	2557	0	0	0.00	4261	1026	180	287	35.0	13447	11.1
Rajpura	2592	0	0	0.00	4320	1143	397	106	38.1	13633	12.1
Rohta	2601	0	0	0.00	4334	1020	1370	773	73.0	13677	23.1
SARDHANA	3022	0	0	0.00	5037	104	141	262	10.1	15894	3.2
SAROORPUR	2776	0	54	1.95	4626	1519	863	492	62.1	14598	20.1
BHOORBARAL	3542	0	0	0.00	5904	755	682	484	32.5	18630	10.3
Grand total	55290	71	2359	4.40	92149	14131	9696	5539	31.9	290782	10.9
AHS	8.1				13.5						

Gaps in Family planning :

Achievement of FP (total) is 11% need to improve data whereas Limiting method is 4% and spacing is 32%.

10 Blocks reported Male sterilization is 0 in over the period.

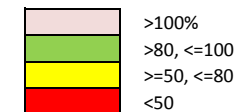

List of Indicators covered in HMIS and MCTS



S.No.	Domain	Indicator	Numerator	Denominator	Page no.
1	MCTS	% of mother registered in MCTS against estimated	Total # Mother registered in MCTS	Estimated Pregnancies	3
2	MCTS	% Children registered against estimated	Total # Children registered in MCTS	Estimated live births	3
3	MCTS	% High risk PW reported in MCTS	Sum of pregnant women having hb<7 and any other maternal complication	Total # Registered Mothers in current year	3
4	MCTS	% of Mother received ANC 3 against estimated PW of 2015-16	Mother (LMP in 2015-16) received ANC 3	Total # pregnant women estimated for 2015-16	3
5	MCTS	% of PW delivered against against estimated PW of 2015-16	Total # Pregnant women (LMP 2015-16) delivered	Total # pregnant women estimated for 2015-16)	3
6	MCTS	% of children received full immunization against children estimated for 2015-16.	Total # children (DoB in 2015-16) received full immunization	Total # Children estimated for 2015-16	3
7	ANC	% of ANC registered to estimated Pregnancy	Total # ANC Registered	Estimated Pregnancy	4
8	ANC	% of ANC registered within 1st trimester	Total # ANC Registered within 1st trim	Total # ANC Registered	4
9	ANC	% of ANC received TT2/Booster	Total # Pregnant women received TT2/Booster	Estimated Pregnancy	4
10	ANC	% of ANC received 3ANC checkups	Total # pregnant women received 3 ANC check ups	Estimated Pregnancy	4
11	Delivery	% delivery reported	Total # Delivery reported	Estimated Delivery	5
12	Delivery	% of Unreported (Missing) Delivery	Total # Delivriy not reported	Estimated Delivery	5
13	Delivery	% of institutional deliveries among estimated delivery	Total # Institutional Delivriy	Estimated Delivery	5
14	Delivery	% of delivered women discharged within 48 hours	Total # Delivered women discharged within 48 hours	Tota # Deliveries conducted at facility	5
15	Delivery	% of JSY incentive paid to mothers	Total # JSY Incentives paid to mothers	Tota # Deliveries conducted at facility	5
16	HRP	% of having Hb level <11	Number having Hb level<11	Estimated Pregnancy	6
17	HRP	% of severe (Hb <7) anemia treated rate at institution	Total # Severe (Hb <7) anemia treated at institution	Total # ANC Registered	6
18	HRP	% of PW with hypertension	Total # Pregnant women with Hypertension (BP>140/90)	Estimated Pregnancy	6
19	HRP	% Pregnant women having Obstetric complication attend at facility	Total # Pregnant women having Obstetric complication attend at facility	Total number of deliveries conducted at public facilities	6
20	Child Care	% of Still birth	Total # Still Birth	Sum of Live birth & Still birth	7
21	Child Care	% of newborns weighed at birth	Number of Newborns weighed at birth	Total # Live Births	7
22	Child Care	% of newborns having weight < 2.5 kg	Total # newborns having weight < 2.5 kg	Total # Live Births Weighed	7
23	Child Care	% of newborns breast fed within 1 hour	Total # newborns breast fed within 1 hour	Total # Live Births	7
24	Immunization	% of Infants 0 to 11 months old who received BCG	Total # Infants 0 to 11 months old who received BCG	Total # Estimated Births	8
25	Immunization	% of Infants 0 to 11 months old who received OPV 0	Total # Infants 0 to 11 months old who received OPV 0	Total # Estimated Births	8
26	Immunization	% of Infants 0 to 11 months old who received Hep B 0	Total # Infants 0 to 11 months old who received Hep B 0	Total # Estimated Births	8
27	Immunization	% of Infants 0 to 11 months old who received Measles	Total # Infants 0 to 11 months old who received Measles	Total # Estimated Births	8
28	Immunization	% of children 9 and 11 months fully immunized	Total # children 9 and 11 months fully immunized	Total # Estimated Births	8
29	Family Planning	% achivement for limiting method	Total # Sterilization (Male & Female)	Potential unmet need for limiting method	9
30	Family Planning	% achivement for spacing method	Sum of IUCD and oral Pill users	Potential unmet need for spacing method	9
31	Family Planning	% of Total family planning service provided	Sum of Spacing and Limiting method's users	Potential unment need for FP Method (Limiting & Spacing & Est Condom users & Traditional Method users)	9

District - Meerut Estimates for Year 2016-17

Block	Population	CBR	ANC	Delivery	Immunization	Family planning				
			Estimated Pregnant Women	Estimated deliveries	Estimated Live Birth	Potential unmet need for limiting method	Potential unmet need for spacing method	Estimated Condom Users	Estimated Traditional Method Users	Total current need for FP # Yearly
DAURALA	227665	23.9	5985	5496	5441	3024	5041	4854	7841	15906
Hastinapur	192501	23.9	5061	4647	4601	2557	4262	4104	6630	13449
JANI KHURD	191650	23.9	5038	4626	4580	2546	4243	4086	6600	13389
KHARKHODA	174221	23.9	4580	4206	4164	2314	3857	3714	6000	12172
MACHRA	209011	23.9	5495	5045	4995	2777	4628	4456	7198	14602
MAWANA	226133	23.9	5945	5459	5405	3004	5007	4821	7788	15799
MEERUT	1654454	23.9	43496	39937	39541	21978	36630	35273	56979	115587
PARIKSHATGARH	192467	23.9	5060	4646	4600	2557	4261	4103	6629	13447
Rajpura	195143	23.9	5130	4711	4664	2592	4320	4160	6721	13633
Rohta	195769	23.9	5147	4726	4679	2601	4334	4174	6742	13677
SARDHANA	227495	23.9	5981	5492	5437	3022	5037	4850	7835	15894
SAROORPUR	208943	23.9	5493	5044	4994	2776	4626	4455	7196	14598
BHOORBARAL	266665	23.9	7011	6437	6373	3542	5904	5685	9184	18630
Grand Total	4162118	23.9	109422	100469	99475	55290	92149	88736	143343	290782