



HMIS Bulletin - Kushinagar

Volume - 2, FY 2016-17 (April-March) - As on 12 April 2017

National Health Mission

Government of Uttar Pradesh



Prepared By : MIS Division
State Program Management Unit, Uttar Pradesh.

HMIS
(National Health Mission Bulletin)
Kushinagar - Uttar Pradesh
April-March, 2016-17

S. No	Sections
1	District Profile
2	District Summary sheet
3	MCTS status
4	HMIS Data Uploading and Forwarding status
5	Maternal Health
5.1	Antenatal Care
5.2	Delivery & Postnatal care
5.3	High risk pregnancy and obstetric complications
5.4	C Section and Complications attended and treated
6	Child health
6.1	Live Births & New Born Care
6.2	Child Immunization
7	Reproductive Health
8	Indicators and Estimations
8.1	List of Indicators covered
8.2	Estimation sheet

District at a Glance April-March, 2016-17



Ante Natal care (ANC)

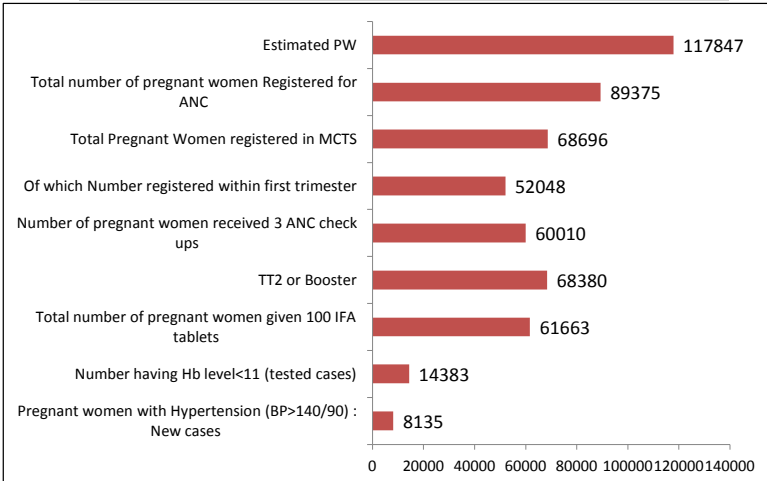

Delivery care

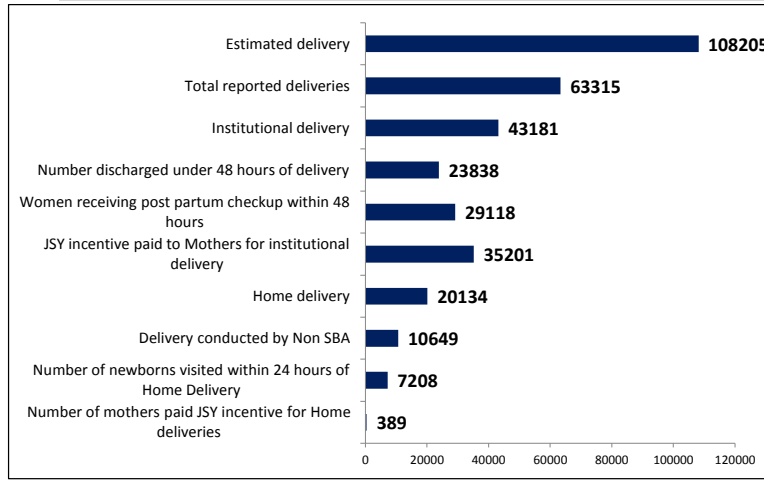

Child care and Immunization

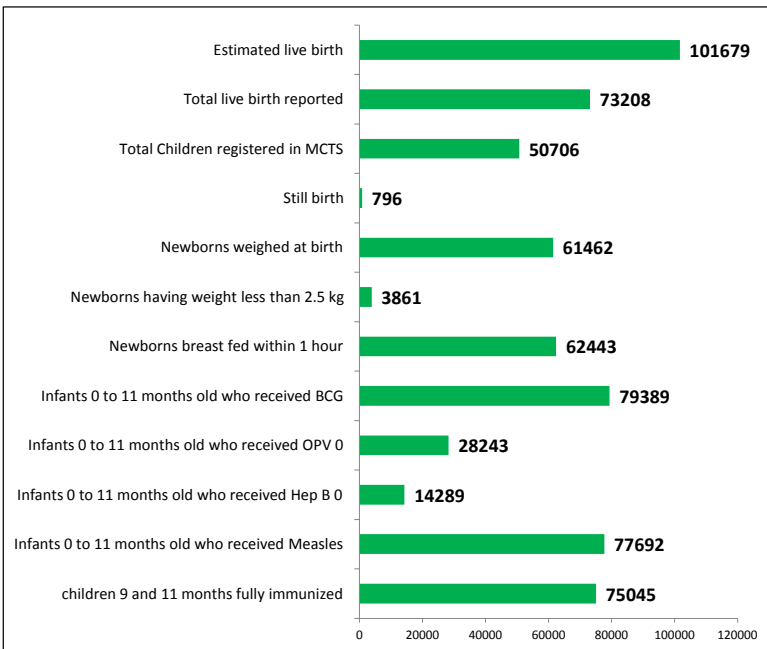

Family Planning

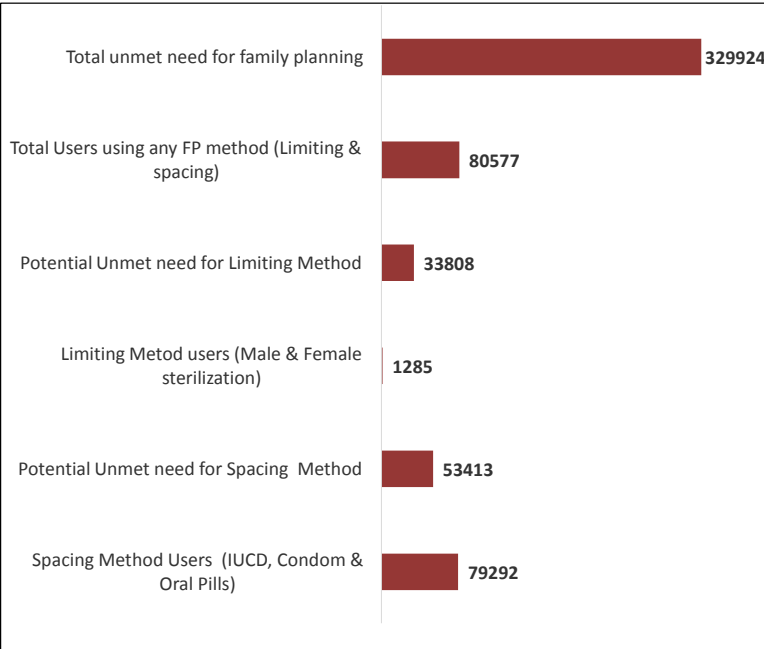

Kushinagar

- MCTS Status on critical indicator as on 1st April 2017

Registration and Updation

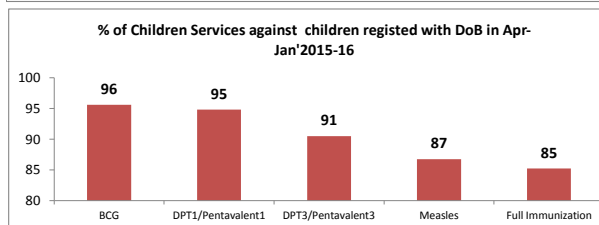
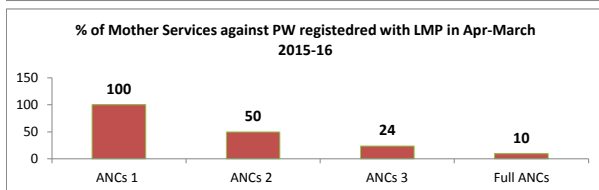
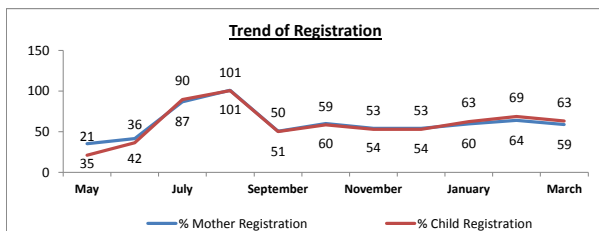

Block	% of Mother Registration- HMIS	% of Mother Registration- MCTS	% of Children Registration- HMIS	% of Children Registration- MCTS	% PW received 3 ANC's against PW registered with LMP in FY-2015-16'	% PW delivered against PW registered with LMP in FY-2015-16'	% children received full immunization against children registered with DoB in FY-2015-16'	% HRP against PW registered in 2016-17
Dudhai	84	58	68	47	10	3	76	2
Fajilnagar	58	50	40	33	25	2	70	1
Hata	81	73	159	67	0	6	69	3
Kesya	85	74	120	83	27	30	80	2
Padrouna	94	29	104	24	35	18	100	7
Tamkuhi	84	73	95	99	37	52	96	1
Kaptanganj	58	44	26	70	33	38	98	5
Khadda	82	60	51	94	11	8	95	3
Motichak	61	99	43	142	31	21	88	1
Nabu Naurangia	82	72	65	69	30	35	80	4
Ramkola	76	59	41	91	51	25	97	1
Seavrahi	72	41	75	64	13	15	77	2
Sukhroli	52	68	30	65	14	12	94	1
Visunpura	80	60	74	30	16	16	72	0
Grand Total	76	59	72	63	24	21	85	2

- Mother and child registrations on MCTS portal are 59 and 63 while in HMIS. 76% and 72% respectively.

- Updation of full ANCs is 85% . Updation of ANC services requires more attention.



Kushinagar '- Percent of facilities reported in HMIS by Month, FY 2016-17

Block	Total No. of Facilities	Apr-16	May-16	Jun-16	Jul-16	Aug-16	Sep-16	Oct-16	Nov-16	Dec-16	Jan-17	Feb-17	Mar-17
DHQ	2	100	100	100	50	50	50	50	50	50	50	50	50
Dudhai	35	100	100	100	100	94	100	100	86	100	100	94	100
Fajilnagar	28	100	100	100	100	100	100	100	96	100	100	96	100
Hata	31	100	100	100	100	100	100	100	100	100	100	100	100
Kesya	22	100	100	100	100	100	100	100	100	100	100	100	100
Padrouna	53	98	98	98	100	98	100	100	94	98	100	98	98
Tamkuhi	36	100	100	100	100	100	100	100	100	100	100	97	97
Kaptanganj	30	100	100	100	100	100	100	100	100	100	100	100	100
Khadda	33	100	100	100	100	100	100	100	100	100	100	100	100
Motichak	29	100	100	100	100	100	100	100	100	100	100	100	100
Nabu Naurangia	26	100	100	100	100	100	100	100	100	100	100	96	100
Ramkola	33	100	100	100	100	100	100	100	100	100	100	100	100
Seavrahi	30	100	100	100	100	100	100	100	97	100	100	100	100
Sukhroli	30	100	100	100	100	100	100	100	100	100	100	100	100
Visunpura	31	100	100	100	100	100	100	100	100	100	100	94	94
Grand Total	449	100	100	100	100	99	100	100	98	100	100	98	99

Less than 100% Reported facilities are less than number of facilities in HMIS

More than 100% Reported facilities are greater than number of facilities in HMIS

Kushinagar - ANC Services Reported in HMIS during FY 2016-17 (April-March) ANC Services, Trends, Distribution and Performance

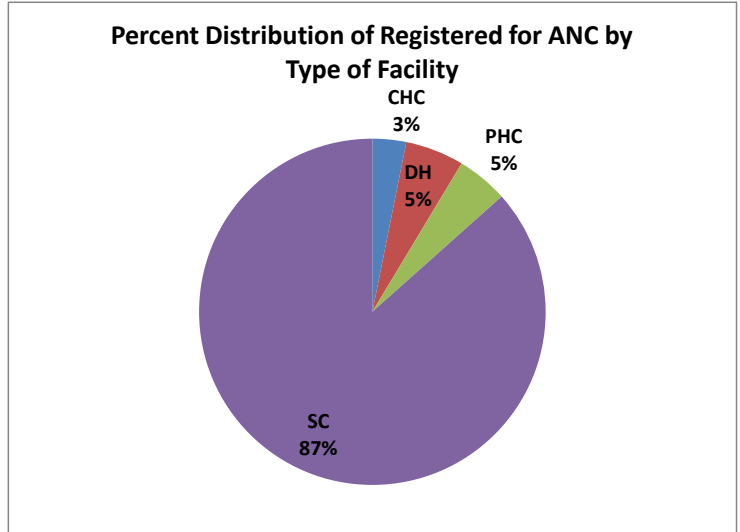
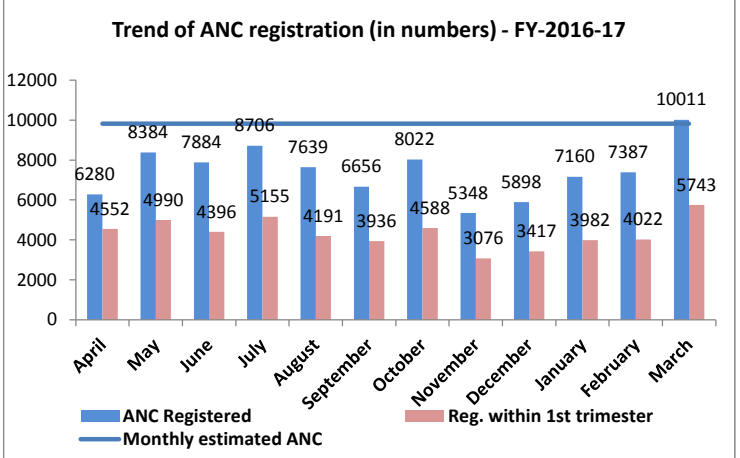

Block	Proportionate estimated PW	Total number of pregnant women Registered for ANC	% of ANC registered to estimated Pregnancy	Of which Number registered within first trimester	% of ANC registered within 1st trimester	TT2 or Booster	% of ANC received TT2/Booster	Number of pregnant women received 3 ANC check ups	% of ANC received 3ANC checkups
DHQ	1808	1477	81.7	1450	98.2	303	16.8	232	12.8
Dudhai	8796	7373	83.8	2116	28.7	5854	66.6	5909	67.2
Fajilnagar	8217	4793	58.3	3322	69.3	4089	49.8	2861	34.8
Hata	7634	6169	80.8	2972	48.2	4346	56.9	5003	65.5
Kesya	5722	4876	85.2	3476	71.3	3681	64.3	3620	63.3
Padrouna	12326	11635	94.4	6704	57.6	6619	53.7	4510	36.6
Tamkuhi	8951	7516	84.0	4106	54.6	5942	66.4	5561	62.1
Kaptanganj	8203	4776	58.2	2191	45.9	4047	49.3	3346	40.8
Khadda	8077	6607	81.8	3323	50.3	5765	71.4	4058	50.2
Motichak	6735	4094	60.8	1883	46.0	3366	50.0	2895	43.0
Nabu Naurang	7483	6125	81.9	4530	74.0	5077	67.8	4289	57.3
Ramkola	8810	6718	76.3	4512	67.2	5327	60.5	4905	55.7
Seavrahi	9400	6747	71.8	3480	51.6	5237	55.7	3991	42.5
Sukhroli	7468	3887	52.1	2850	73.3	3383	45.3	3064	41.0
Visunpura	8218	6582	80.1	5133	78.0	5344	65.0	5766	70.2
Grand Total	117847	89375	76	52048	58	68380	58	60010	51
AHS (2012-13)			67.2		47.9				37

Gaps in ANC Registration :

1. ANC registration of dist. is 76% where as as per AHS it is 67%.
- 2- ANC Registration in 1st trimester is 58% where it is 48% as per AHS 2012-13 .
- 3 - The coverage of 3ANC checkup is 51 % where it is 37% as per AHS .

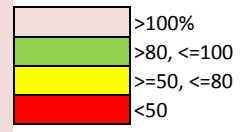

Kushinagar - Delivery Services Reported in HMIS during FY 2016-17 (April-March)

Delivery Services, trends, distribution and progress

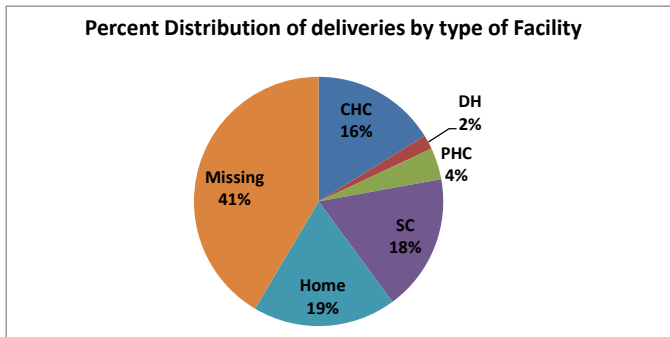
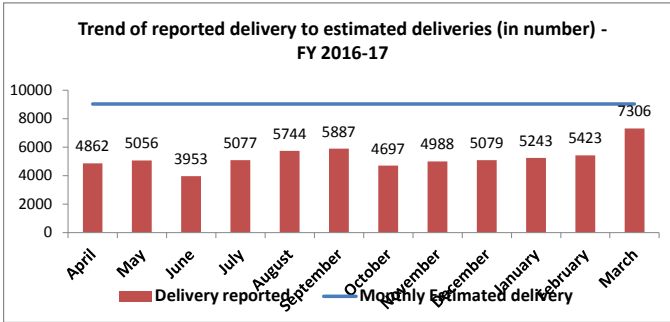

Block	Proportionate Estimated deliveries	Total number of Home Deliveries	Deliveries conducted at facility	Total number of Deliveries (Home+Institution)	% delivery reported	% of delivery missed in reporting	% of institutional deliveries among reported delivery	% of institutional deliveries among estimated delivery	Of which Number discharged under 48 hours of delivery	% of delivered women discharged within 48 hours	JSY incentive paid to Mothers	% of JSY incentive paid to mothers
DHQ	1660	0	385	385	23.2		100.0	23.2	382	99.2	626	162.6
Dudhai	8076	2256	2022	4278	53.0	47	47.3	25.0	531	26.3	1374	68.0
Fajilnagar	7545	46	1232	1278	16.9	83	96.4	16.3	160	13.0	79	6.4
Hata	7009	1726	6632	8358	119.2	-19	79.3	94.6	4548	68.6	5812	87.6
Kesya	5254	590	5721	6311	120.1	-20	90.7	108.9	2877	50.3	6984	122.1
Padrouna	11317	2071	10210	12281	108.5	-9	83.1	90.2	6104	59.8	13172	129.0
Tamkuhi	8218	2676	1454	4130	50.3	50	35.2	17.7	1398	96.1	964	66.3
Kaptanganj	7532	126	1682	1808	24.0	76	93.0	22.3	40	2.4	135	8.0
Khadda	7416	1274	2157	3431	46.3	54	62.9	29.1	673	31.2	10	0.5
Motichak	6184	878	1573	2451	39.6	60	64.2	25.4	1407	89.4	1784	113.4
Nabu Naurang	6871	1856	2228	4084	59.4	41	54.6	32.4	0	0.0	0	0.0
Ramkola	8089	962	2057	3019	37.3	63	68.1	25.4	1422	69.1	0	0.0
Seavrahi	8631	1913	4004	5917	68.6	31	67.7	46.4	3287	82.1	4000	99.9
Sukhroli	6857	1377	481	1858	27.1	73	25.9	7.0	98	20.4	0	0.0
Visunpura	7546	2383	1343	3726	49.4	51	36.0	17.8	911	67.8	261	19.4
Grand Total	108205	20134	43181	63315	58.5	41.5	68.2	39.9	23838	55.2	35201	81.5
AHS (2012-13)							54.8			90.9		69

Gaps in Deliveries :-

- 1-58.5% deliveries reported against the total estimated deliveries where missing delivery is 41%.
- 2-68% deliveries are reported as institutional out of total deliveries although as per AHS 2012-13 is 55%.
- 3-56% mothers discharge under 48 hrs of delivery in district and as per AHS 12-13 is 91%.
- 4- JSY payment coverage is 82%, where five blocks coverage is more than 100% & three Blocks reported 0% JSY payment.

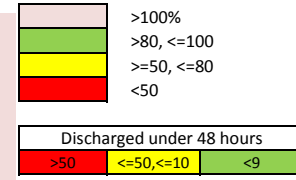

Kushinagar -High Risk Pregnancies Services Reported in HMIS during FY 2016-17 (April- March)
High risk PW reporting trends, distribution and progress

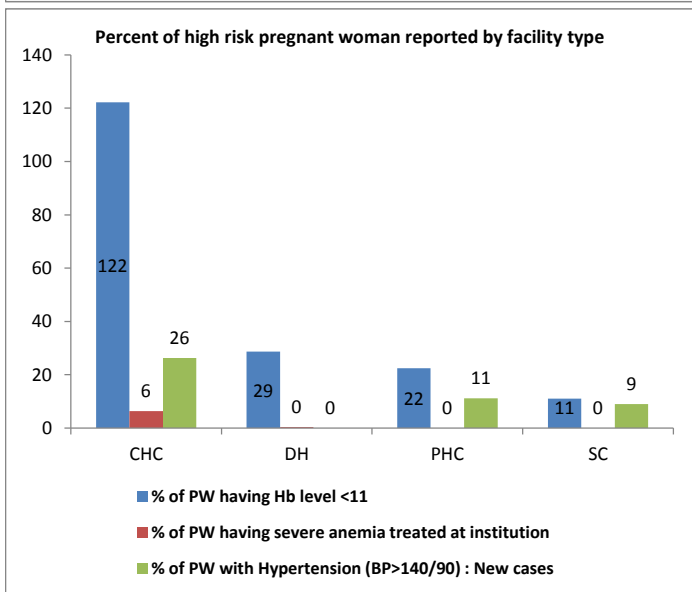
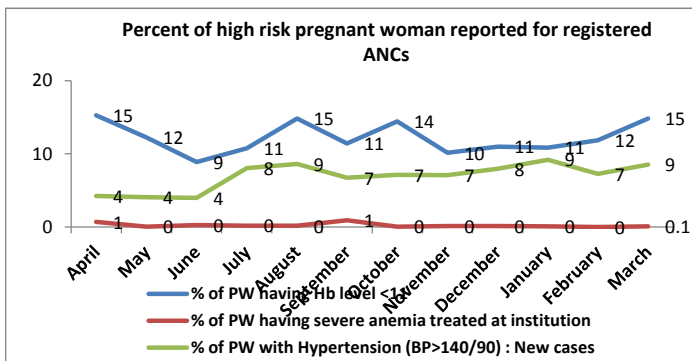

Block	Total number of pregnant women Registered for ANC	Number having Hb level<11 (tested cases)	% of having Hb level <11	Number having severe anaemia (Hb<7) treated at institution	% of severe (Hb <7) anemia treated rate at institution	Pregnant women with Hypertension (BP>140/90) : New cases	% of PW with hypertension
DHQ	1477	461	25.5	2	0.1	0	0.0
Dudhai	7373	615	7.0	57	0.8	797	9.1
Fajilnagar	4793	67	0.8	0	0.0	149	1.8
Hata	6169	3991	52.3	106	1.7	1173	15.4
Kesya	4876	784	13.7	16	0.3	312	5.5
Padrouna	11635	2267	18.4	15	0.1	1330	10.8
Tamkuhi	7516	1060	8.6	0	0.0	245	2.0
Kaptanganj	4776	342	4.2	0	0.0	232	2.8
Khadda	6607	170	2.1	0	0.0	415	5.1
Motichak	4094	997	14.8	0	0.0	84	1.2
Nabu Naurangia	6125	866	11.6	0	0.0	1012	13.5
Ramkola	6718	2199	25.0	0	0.0	94	1.1
Seavrahi	6747	144	1.5	0	0.0	25	0.3
Sukhroli	3887	5	0.1	0	0.0	16	0.2
Visunpura	6582	415	5.0	0	0.0	2251	27.4
Grand Total	89375	14383	12.2	196	0.2	8135	6.9
AHS (2012-13)							

Gaps in HRP :

- Hb <11 coverage rate is only 12% in district.
- Hypertension coverage rate in district is 7% where three blocks reported less than 1%.
- Severe Anaemia having treated is only 0.2 where most of blocks (10) reported zero from Apr'16 to Jan'17.

Kushinagar C-Section and Complication treated, Apr-March 2017

S. No.	Block	Institutional Delivery	Preg. with Compl. Attended at facilities	% Preg. with Compl. Attended at facilities	Complications Treated with				C- section conducted				% of C-Section performed
					IV Antibiotics	IV Antihypertensive/ Magsulph Inj.	IV Oxytocics	Blood Transfusion	DH	CHC	PHC	Others	
1	DHQ	385	0	0	217	0	190	0	22	0	0	0	6
2	Dudhai	2022	0	0	0	0	0	0	0	0	0	0	0
3	Fajilnagar	1232	0	0	0	0	0	0	0	0	13	0	1
4	Hata	6632	24	0	100	0	3200	0	0	812	99	0	14
5	Kesya	5721	4	0	0	0	0	0	0	56	0	0	1
6	Padrouna	10210	4	0	0	0	0	0	50	0	0	0	0
7	Tamkuhi	1454	0	0	0	0	0	0	0	0	7	0	0
8	Kaptanganj	1682	0	0	0	0	0	0	0	0	10	0	1
9	Khadda	2157	0	0	0	0	0	0	0	0	0	0	0
10	Motichak	1573	36	2	264	0	275	0	0	0	0	0	0
11	Nabu Naurangia	2228	0	0	0	0	0	0	0	0	0	0	0
12	Ramkola	2057	0	0	0	0	0	0	0	0	2	0	0
13	Seavrahi	4004	0	0	0	0	0	0	0	0	0	0	0
14	Sukhroli	481	0	0	0	0	0	0	0	0	0	0	0
15	Visunpura	1343	0	0	0	0	0	0	0	0	0	0	0
Grand Total		43181	68	0.16	581	0	3665	0	72	868	131	0	2.5

- Complication reporting is very poor in the district. It indicates identification of complication as well as reporting both are required to focus by the district.

Kushinagar - Child Services Reported in HMIS during FY 2016-17 (April-March)

Child care services trends, distribution and progress

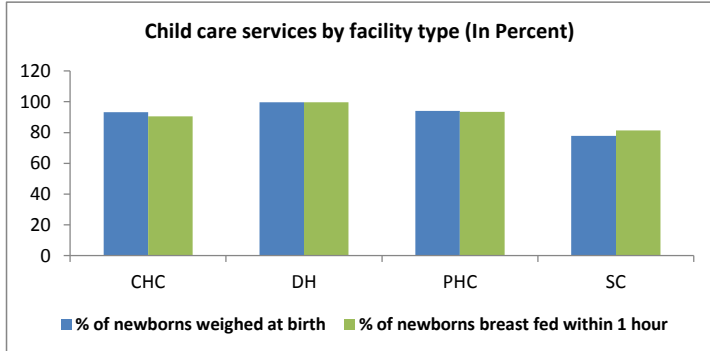
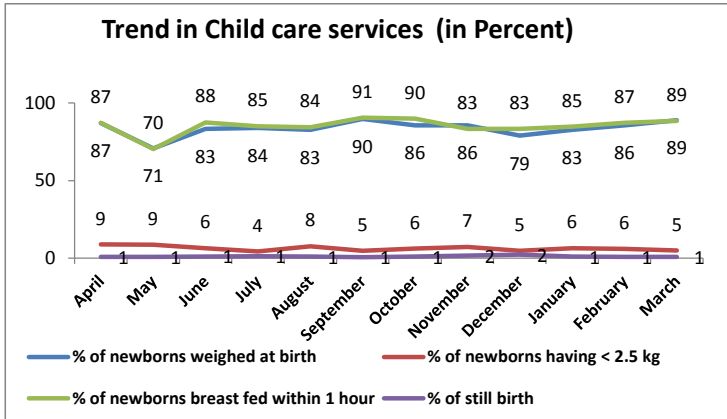

Block	Total Live Births	Still Birth	% of still birth	Number of Newborns weighed at birth	% of newborns weighed at birth	Number of Newborns having weight less than 2 and half kg	% of newborns having < 2.5 kg	Number of Newborns breast fed within 1 hour	% of newborns breast fed within 1 hour
DHQ	779	25	3.1	754	96.8	57	7.6	754	96.8
Dudhai	5033	14	0.3	4772	94.8	260	5.4	4727	93.9
Fajilnagar	3022	2	0.1	450	14.9	0	0.0	336	11.1
Hata	11061	115	1.0	10059	90.9	396	3.9	10381	93.9
Kesya	6262	51	0.8	4977	79.5	500	10.0	5310	84.8
Padrouna	11701	407	3.4	11753	100.4	1218	10.4	11266	96.3
Tamkuhi	7745	52	0.7	7681	99.2	476	6.2	7697	99.4
Kaptanganj	1801	19	1.0	1762	97.8	170	9.6	1794	99.6
Khadda	3425	12	0.3	2749	80.3	44	1.6	2728	79.6
Motichak	2445	6	0.2	2425	99.2	100	4.1	2425	99.2
Nabu Naurangia	4070	62	1.5	2870	70.5	311	10.8	3023	74.3
Ramkola	3017	6	0.2	2655	88.0	50	1.9	3007	99.7
Seavrahi	5895	13	0.2	4176	70.8	82	2.0	4176	70.8
Sukhroli	1886	4	0.2	591	31.3	30	5.1	947	50.2
Visunpura	5066	8	0.2	3788	74.8	167	4.4	3872	76.4
Grand Total	73208	796	1.1	61462	84.0	3861	6.3	62443	85.3
AHS (2012-13)					17.4		25.9		25

Gaps in Child care :

- 11 still births are reported in the district out of 1000 live births.
- Breast fed within 1 hours of is 85% births, where it is only 25% as per AHS 2012-13.
- 84% children weighed at birth while it is 17% as per AHS. Out of which only 6% are LBW.

	>100%
	>90, <=100
	>=70, <=90
	<70

Kushinagar - Immunisation Services Reported in HMIS during FY 2016-17 (April-March) Child Immunization trends, Distribution and progress

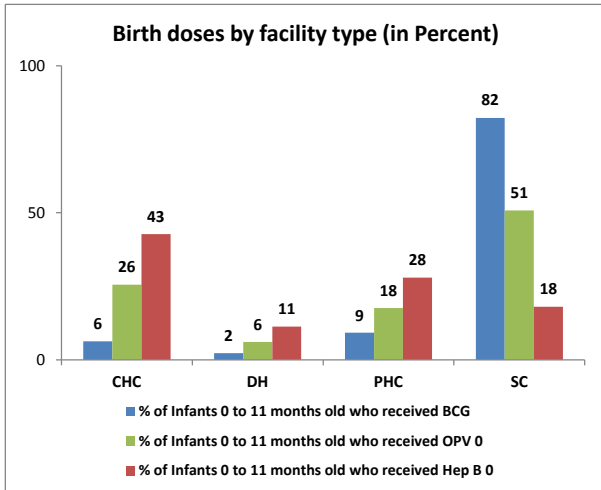
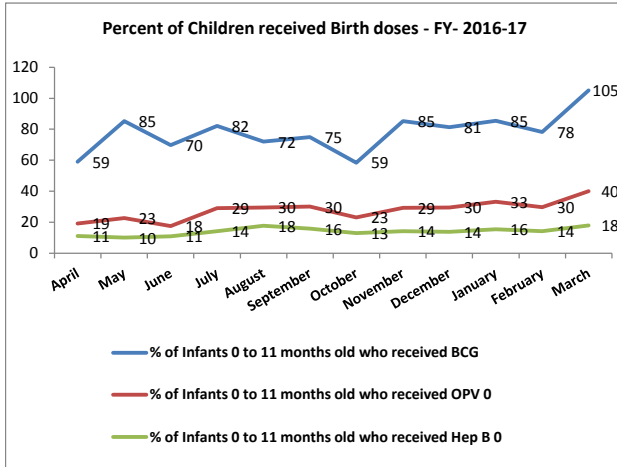

Block	Est. live birth	Total Live Births	Number of Infants 0 to 11 months old who received BCG	% of Infants 0 to 11 months old who received BCG	Number of Infants 0 to 11 months old who received OPV 0	% of Infants 0 to 11 months old who received OPV 0	Number of Infants 0 to 11 months old who received Hepatitis-B0	% of Infants 0 to 11 months old who received Hep B 0	Number of Infants 0 to 11 months old who received Measles	% of Infants 0 to 11 months old who received Measles	children 9 and 11 months fully immunized (BCG+DPT1 23+OPV1:Total)	% of children 9 and 11 months fully immunized
DHQ	1512	779	603	39.9	491	32.5	470	31.1	1362		1119	
Dudhai	7356	5033	6406	87.1	1040	14.1	265	3.6	5568	75.7	5527	75.1
Fajilnagar	7470	3022	4493	60.1	1108	14.8	122	1.6	4103	54.9	2469	33.1
Hata	6940	11061	8926	128.6	6463	93.1	5074	73.1	4880	70.3	5104	73.5
Kesya	5202	6262	5274	101.4	1641	31.5	891	17.1	4433	85.2	4792	92.1
Padrouna	11205	11701	9572	85.4	7665	68.4	5409	48.3	9415	84.0	8428	75.2
Tamkuhi	8137	7745	7016	86.2	2789	34.3	392	4.8	6151	75.6	6173	75.9
Kaptanganj	6861	1801	4686	68.3	1867	27.2	260	3.8	4122	60.1	4134	60.3
Khadda	6755	3425	5914	87.5	1645	24.4	681	10.1	5945	88.0	5819	86.1
Motichak	5633	2445	4052	71.9	708	12.6	244	4.3	3975	70.6	3966	70.4
Nabu Naurangia	6258	4070	3910	62.5	1225	19.6	0	0.0	4802	76.7	4797	76.6
Ramkola	7368	3017	3820	51.8	153	2.1	302	4.1	5100	69.2	5070	68.8
Seavrahi	7862	5895	6306	80.2	575	7.3	158	2.0	7694	97.9	7717	98.2
Sukhroli	6246	1886	1876	30.0	6	0.1	0	0.0	3276	52.5	2802	44.9
Visunpura	6873	5066	6535	95.1	867	12.6	21	0.3	6866	99.9	7128	103.7
Grand Total	101679	73208	79389	78.1	28243	27.8	14289	14.1	77692	76.4	75045	73.8

Gaps in Immunization :

- BCG coverage rate is 78% however two Blocks coverage rate is more than 100%.
- More than two thirds of the children (73%) are fully immunized.
- Usually BCG, OPV0 and Hepatitis B0 doses are given at birth time but reporting shows all three are not given at the time of birth.

	>100%
	>80, <=100
	>=50, <=80
	<50

- Family Planning Services Reported in HMIS during FY 2016-17 (April-March)

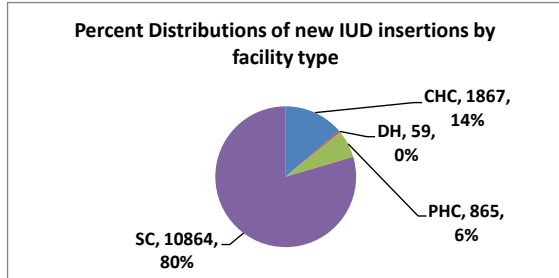
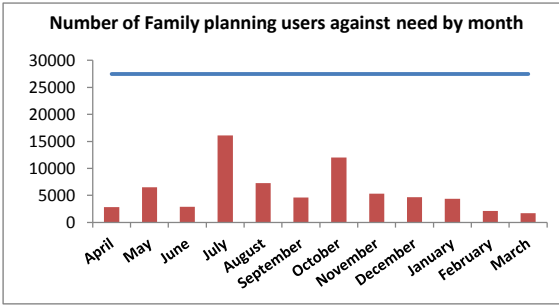

Block	Potential unmet need for limiting method	Male Sterilization	Female Sterilization	% achievement for limiting method	Potential unmet need for spacing method	new IUD Insertions	Condom Users	Oral Pills Users	% achievement for spacing method	Total need for family planning	% of Total family planning service provided
DHQ	824	0	0	0.00	514	8	5	12	4.8	5062	0.5
Dudhai	2500	53	94	5.88	4010	412	54	29	12.4	24623	2.6
Fajilnagar	2336	0	0	0.00	3746	1376	25	82	39.6	23004	6.4
Hata	2170	0	266	12.26	3480	1071	112	208	40.0	21369	7.8
Kesya	1627	7	268	16.91	2609	1998	386	243	100.7	16020	18.1
Padrouna	3504	7	297	8.68	5619	787	220	85	19.4	34506	4.0
Tamkuhi	2544	0	47	1.85	4080	1925	141	162	54.6	25057	9.1
Kaptanganj	2333	0	0	0.00	3741	13	25	55	2.5	22974	0.4
Khadda	2296	0	0	0.00	3682	205	17	25	6.7	22612	1.1
Motichak	1914	0	246	12.85	3070	401	225	255	28.7	18855	6.0
Nabu Naurangia	2127	0	0	0.00	3411	1763	83	0	54.1	20949	8.8
Ramkola	2504	0	0	0.00	4016	1453	478	201	53.1	24666	8.6
Seavrahi	2672	0	0	0.00	4285	1103	258	350	39.9	26315	6.5
Sukhroli	2122	0	0	0.00	3404	727	0	736	43.0	20905	7.0
Visunpura	2336	0	0	0.00	3747	413	77	73	15.0	23008	2.4
Grand Total	33808	67	1218	3.80	53413	13655	2106	2515	34.2	329924	5.9

Gaps in Family planning :

- Limiting method achievement is 4% which performed by only Six Blocks.
- Spacing method is poor reported by some blocks.
- Family planning services provided rate is poor & it is only 5.9%.

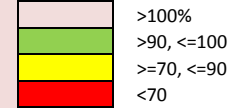

List of Indicators covered in HMIS and MCTS

S.No.	Domain	Indicator	Numerator	Denominator	Page no.
1	MCTS	% of mother registered in MCTS against estimated	Total # Mother registered in MCTS	Estimated Pregnancies	3
2	MCTS	% Children registered against estimated	Total # Children registered in MCTS	Estimated live births	3
3	MCTS	% High risk PW reported in MCTS	Sum of pregnant women having hb<7 and any other maternal complication	Total # Registered Mothers in current year	3
4	MCTS	% of Mother received ANC 3 against registered PW with LMP 2014-15	Mother (LMP 2015-16) received ANC 3	Total # pregnant women registered with LMP in 2015-16	3
5	MCTS	% of PW delivered against registered with LMP in 2014-15	Total # Pregnant women (LMP 2015-16) delivered	Total # pregnant women registered with LMP in 2015-16)	3
6	MCTS	% of children received full immunization against children registered in 2014-15	Total # children (DoB 2015-16) received full immunization	Total # Children (DoB 2015-16) registered	3
7	ANC	% of ANC registered to estimated Pregnancy	Total # ANC Registered	Estimated Pregnancy	4
8	ANC	% of ANC registered within 1st trimester	Total # ANC Registered within 1st trim	Total # ANC Registered	4
9	ANC	% of ANC received TT2/Booster	Total # Pregnant women received TT2/Booster	Estimated Pregnancy	4
10	ANC	% of ANC received 3ANC checkups	Total # pregnant women received 3 ANC check ups	Estimated Pregnancy	4
11	Delivery	% delivery reported	Total # Delivery reported	Estimated Delivery	5
12	Delivery	% of Unreported (Missing) Delivery	Total # Delivieri not reported	Estimated Delivery	5
13	Delivery	% of institutional deliveries among estimated delivery	Total # Institutional Delivieri	Estimated Delivery	5
14	Delivery	% of delivered women discharged within 48 hours	Total # Delivered women discharged within 48 hours	Tota # Deliveries conducted at facility	5
15	Delivery	% of JSY incentive paid to mothers	Total # JSY Incentives paid to mothers	Tota # Deliveries conducted at facility	5
16	HRP	% of having Hb level <11	Number having Hb level<11	Estimated Pregnancy	6
17	HRP	% of severe (Hb <7) anemia treated rate at institution	Total # Severe (Hb <7) anemia treated at institution	Total # ANC Registered	6
18	HRP	% of PW with hypertension	Total # Pregnant women with Hypertension (BP>140/90)	Estimated Pregnancy	6
19	HRP	% Pregnant women having Obstetric complication attend at facility	Total # Pregnant women having Obstetric complication attend at facility	Total number of deliveries conducted at public facilities	
20	Child Care	% of Still birth	Total # Still Birth	Sum of Live birth & Still birth	7
21	Child Care	% of newborns weighed at birth	Number of Newborns weighed at birth	Total # Live Births	7
22	Child Care	% of newborns having weight < 2.5 kg	Total # newborns having weight < 2.5 kg	Total # Live Births Weighed	7
23	Child Care	% of newborns breast fed within 1 hour	Total # newborns breast fed within 1 hour	Total # Live Births	7
24	Immunization	% of Infants 0 to 11 months old who received BCG	Total # Infants 0 to 11 months old who received BCG	Total # Estimated Births	8
25	Immunization	% of Infants 0 to 11 months old who received OPV 0	Total # Infants 0 to 11 months old who received OPV 0	Total # Estimated Births	8
26	Immunization	% of Infants 0 to 11 months old who received Hep B 0	Total # Infants 0 to 11 months old who received Hep B 0	Total # Estimated Births	8
27	Immunization	% of Infants 0 to 11 months old who received Measles	Total # Infants 0 to 11 months old who received Measles	Total # Estimated Births	8
28	Immunization	% of children 9 and 11 months fully immunized	Total # children 9 and 11 months fully immunized	Total # Estimated Births	8
29	Family Planning	% achivement for limiting method	Total # Sterilization (Male & Female)	Potential unmet need for limiting method	9
30	Family Planning	% achivement for spacing method	Sum of IUCD and oral Pill users	Potential unmet need for spacing method	9
31	Family Planning	% of Total family planning service provided	Sum of Spacing and Limiting method's users	Potential unment need for FP Method (Limiting & Spacing & Est Condom users &	9

District - Kushinagar

Estimates for Year 2016-17

Block	Population (2016-17)	CBR (2012-13)	ANC	Delivery	Immunization	Family planning				
			Estimated Pregnant Women	Estimated deliveries	Estimated No. of Live Birth	Potential unmet need for limiting method	Potential unmet need for spacing method	Estimated Condom Users	Estimated Traditional Method Users	Total current need for FP # Yearly
DHQ	60422	27.2	1808	1660	1512	824	514	941	2773	5062
Dudhai	293976	27.2	8796	8076	7356	2500	4010	4576	13491	24623
Fajilnagar	274641	27.2	8217	7545	7470	2336	3746	4275	12603	23004
Hata	255135	27.2	7634	7009	6940	2170	3480	3971	11708	21369
Kesya	191241	27.2	5722	5254	5202	1627	2609	2977	8777	16020
Padrouna	411961	27.2	12326	11317	11205	3504	5619	6412	18906	34506
Tamkuhi	299150	27.2	8951	8218	8137	2544	4080	4656	13729	25057
Kaptanganj	274164	27.2	8203	7532	6861	2333	3741	4269	12588	22974
Khadda	269943	27.2	8077	7416	6755	2296	3682	4202	12389	22612
Motichak	225112	27.2	6735	6184	5633	1914	3070	3504	10331	18855
Nabu Naurangia	250097	27.2	7483	6871	6258	2127	3411	3893	11478	20949
Ramkola	294453	27.2	8810	8089	7368	2504	4016	4584	13514	24666
Seavrahi	314162	27.2	9400	8631	7862	2672	4285	4890	14418	26315
Sukhroli	249587	27.2	7468	6857	6246	2122	3404	3885	11453	20905
Visunpura	274675	27.2	8218	7546	6873	2336	3747	4275	12606	23008
Grand Total	3938720	27.2	117847	108205	101679	33808	53413	61308	180763	329924