



HMIS Bulletin - Aligarh

Volume - 2, Month-April- March FY 2016-17 (Data Updated as on 15 April 2017)

National Health Mission

Government of Uttar Pradesh



Prepared By : MIS Division
State Program Management Unit, Uttar Pradesh.

HMIS
(National Health Mission Bulletin)
Aligarh - Uttar Pradesh
April- March 2016-17

S. No	Sections
1	District Profile
2	District Summary sheet
3	MCTS status
4	HMIS Data Reporting Status
5	Maternal Health
5.1	Antenatal Care
5.2	Delivery & Postnatal care
5.3	High risk pregnancy
5.4	Obstetric Complications and C-Section
6	Child health
6.1	Live Births & New Born Care
6.2	Child Immunization
7	Reproductive Health
8	Indicators and Estimations
8.1	List of Indicators covered
8.2	Estimation sheet

HMIS Bulletin - Summary Sheet District Aligarh

Month - April- March FY 2016-17



Ante Natal care (ANC)

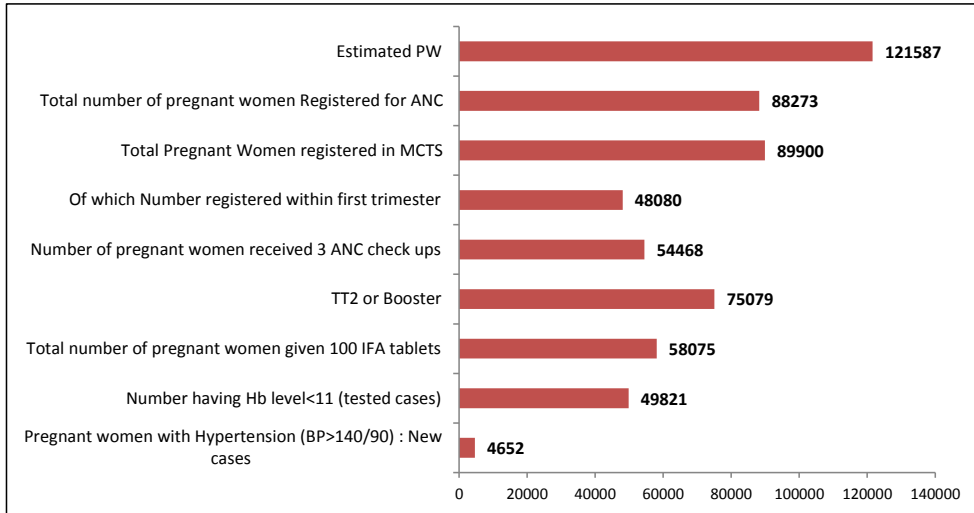

Delivery care

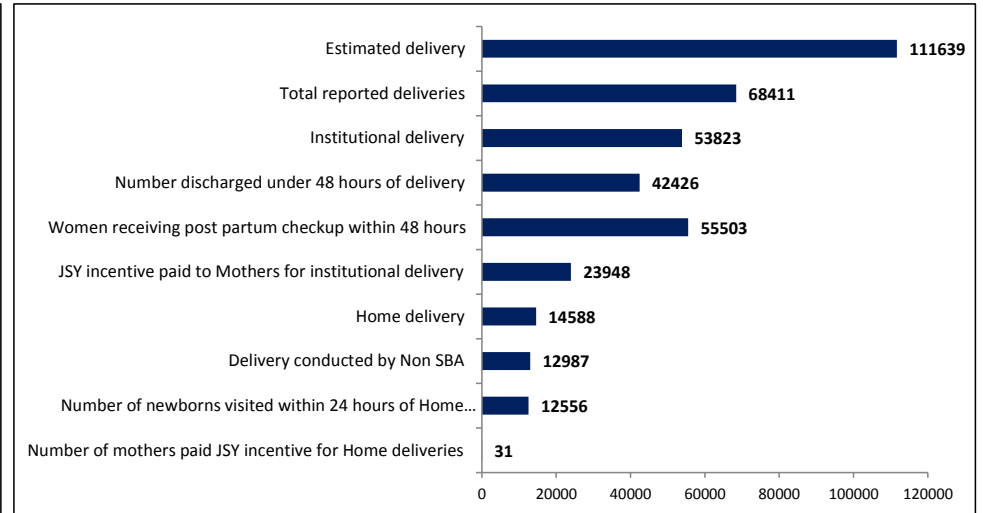

Child care and Immunization

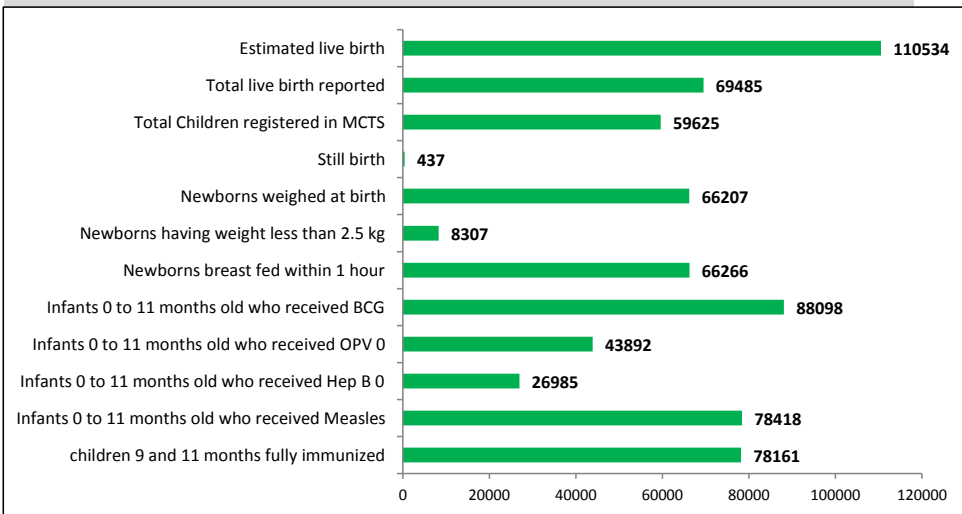

Fammily Planning

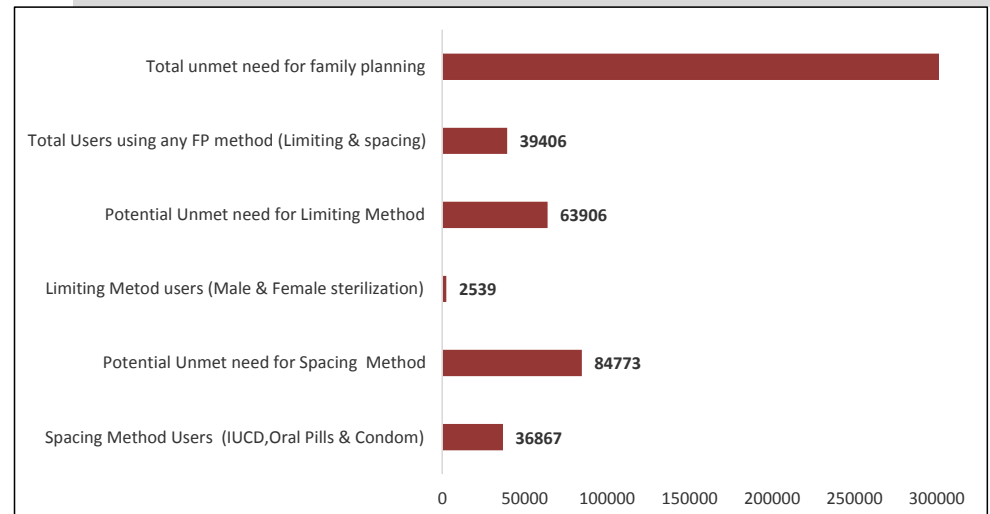

HMIS Bulletin - Summary Sheet District Aligarh Month - April- March FY 2016-17



➤ **Maternal health :**

- Akrabad block facility reported more than 100 percent for ANC registered against estimated. As per AHS 50.2 percent PW registered for ANC, while in district it show 72.6 %.
- Most of the block are reporting that pregnant women get TT2/Booster more than district average (61.7 %). Except Lodha and DHQ.
- 65 percent of the ANC are registered at sub-center but DH , CHC and PHC % is Show out reach Activity not implimented in proper way.
- First trimester registration reporting in Five Block is less than 50 %. Need to be focus.
- 39 % of deliveries are not reported in HMIS against estimate.
- only 13 % Home delivery reported at sub center level that need to check and it is needed to verify according to other data source and records and also from AHS home delivery is 40.4 .
- 79 percent of women discharged within 48 Hours. its means 21 % women are staying till 48 hours at facility after delivery that are need to more focus or can be a cause of maternal & child mortality. DHQ report almost 100 % in Up to March 2017.
- 4 block Namly Chandaus, Gagiri, Iglas and Aligarh block JSY incentive paid to Mother is very low as compare to other block and as per the AHS it is 55.9 percent while reporting in HMIS is 44.5 percent up to March 2017.
- Lodha block JSY incentive paid to Mother is more than Delivery. Data need to recheck.
- Three block namly Lodha, Gonda and Bijoli Home Delivery reported more than institutional Delivery. Need to be focus on institutional Delivery those block.
- Two block severely anamic pregnant women is treated reported is Zero that need focus at facility level.
- Five block not reported of hypertensive cases those block focus to Identification of Hypertancive PW. Need to be focus.
- 267 percent high risk pregnant women identified at CHC level while it is very low at SC, PHC, and DH that need to be focus.
- Iglas block PW % of having Hb level <11 more than 100%. Data need to be recheck.
- Most of the block reported in HMIS portal High risk PW but in MCTS portal High risk PW Block Not Reported . High risk PW information Must be capture in MCTS portal.
- Three block Namly Chandaus, Gonda and Bijoli Number having Hb level<11 (tested cases) is very low reported as compare to other Block.
- Gonda block need to more focus on HRP Identification and treatment during HRP day organized every month of 9th .
- 10 block out of 14 not reporting PW with Obstetric Complications attended at facility.
- C- Section Conducted not reporting by any Block. Data need to recheck or focus on this indicator.
- Only 2 % of Instituional Delivery PW with Obstetric Complications attended at facility
- Aligarh and Tappal Block PW with Obstetric Complications treated case more then reported aganist attended at facility. Data Need to be Recheck.

➤ **Child Health:**

- 0.6 percent still births are reported from the district. Reproting of still birth is very poor in many bloks of district up to March 2017. DHQ and Gonda block zero or 1 still birth reported in HMIS portal up to March 2017. Data need to recheck.
- Gonda and DHQ block % of newborns having < 2.5 kg are very less as compare to other block.
- Almost block newborns breast fed within 1 hour is reported is almost 100 % but Acoording to AHS only 30% of Newborn breast fed within 1 hour. Data need to be recheck
- Total Deliveries is =< Live birth + Still Birth" but Four block namly Dhnipur, Lodha, Akrabad & Atrauli Not follow this validation rule. Need to be focus in Block Validation committee at Block level.

➤ **Immunization:**

- No. of Live births and BCG given not corresponding in most of the blocks as per the table. Need to be check.
- Usually BCG, OPV0 and Hepatitis B0 doses are given at birth time but reporting shows all three are not given at the time of birth even at facility level showing service gap at facility and need focus monitoring.
- 70.9 % of Infants 0 to 11 months old who received Measles at district reported and 70.7 percent of children 9 and 11 months fully immunized that are reported the equal percentage at district and block, which need to focus to check.
- Three block Fully Immunized child More than Measles Received child. Data need to be recheck in Block validation Committee Meeting.
- Akarabad block Measles and Fully Immunized child reported is more than estimated Live birth. Data Need to be recheck.

➤ **Family Planning:**

- 4 percent couple are using limiting method at District . Need to be Focus .
- 43.5 percent family using spacing method at district while Akrabad block showing more than 80 percent couple using specing method.
- Total 10 percent family planning services provided in district which need to focus on quality of service their recording & reporting.
- Three Block OCP user reported is very low as compare to other block. Need to be focus on Specing Method on those block.

Aligarh - MCTS Status on critical indicator as on 1st April 2017

Registration and Updation

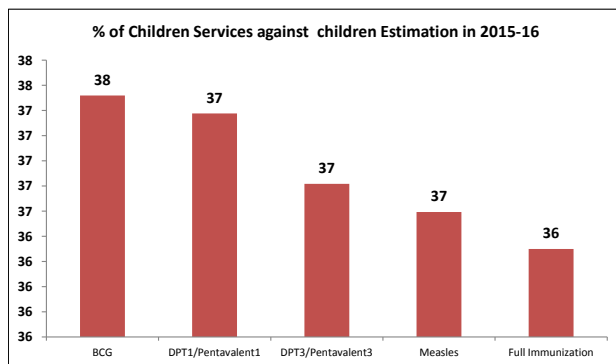
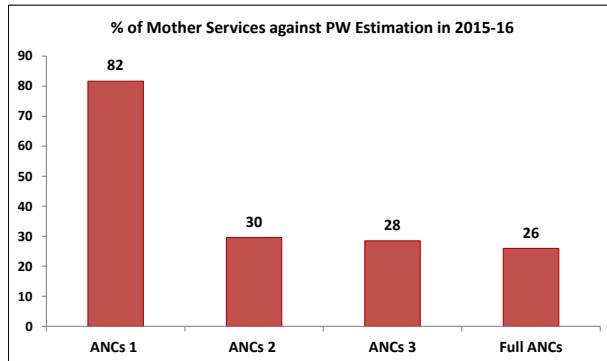
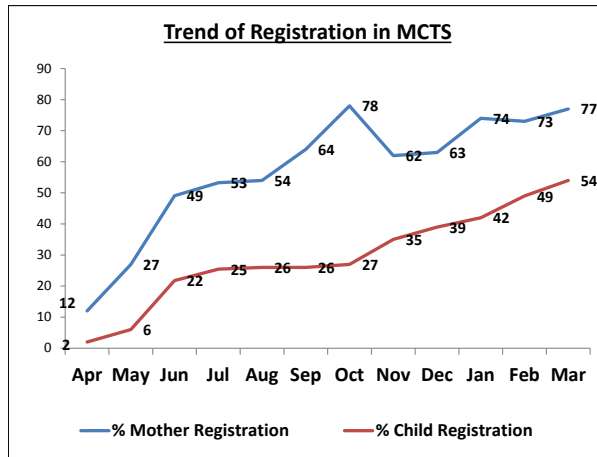

Block	% of Mother Registration- HMIS	% of Mother Registration- MCTS	% of Children Registration- HMIS	% of Children Registration- MCTS	% PW received 3 ANC's against PW Estimation in FY 2015-16	% PW delivered against PW Estimation in FY 2015-16	% children received full immunization against children Estimation with DoB in FY 2015-16	% HRP against PW registered in 2016-17
Akrabad	121	94	60	68	45	37	39	3
Atrauli	91	98	80	75	43	9	41	3
Bijoli	87	100	72	75	37	20	45	2
Chandaus	77	88	44	68	52	26	52	1
Dhnipur	92	77	45	50	28	32	45	5
Gagiri	80	127	68	119	32	25	50	3
Gonda	75	67	42	62	33	17	28	4
Iglas	80	74	65	65	34	26	38	3
Jawan	78	79	66	62	37	20	56	2
Khair	75	97	53	81	51	22	66	2
Lodha	64	72	19	55	26	9	46	2
Tappal	92	103	62	79	41	26	69	1
ALIGARH	24	44	43	20	2	27	0	0
Grand Total	73	77	63	54	28	18	36	2

	More than 100 %
	Between 80 - 100 %
	Between 50 - 80 %
	Less than 50 %

- Most of the block very poor in Child registration in MCTS. Need to be focus.
- Child registration is very poor on MCTS portal in Aligarh District . Need to focus on Child registration at all level.
- Aligarh Block Child Registration started. Need to focus on child entry at facility level on MCTS portal
- 2 block namely Gonda and Aligarh Mother Registration in MCTS portal low as compare to other block. Need to focus on daily bases monitoring.
- Mostly block updation on High Risk PW on MCTS Portal is Very Low.
- PW delivered against PW registered with LMP in FY 2015-16 is very low on MCTS portal.
- 3 ANC Services updation in three block Dhanipur, Aligarh and Gagiri is low as compare to other block and one block Aligarh 3 ANC Service Not Updated. Need to be focus on ANC Services updation
- Tappal, Bijauli and Gagiri Block Mother and Child registration in MCTS as ideal Condition but More than 100 % . Data should be recheck
- Mother and Child registration improve April to Feb Month. (Mother 12 to 73 % & Child 2 to 49 %.)
- Mother registration in MCTS is more than HMIS this is a very good indicator but some block registration is very Poor in MCTS Namly Gonda, Dhani pur , Lodha

District Aligarh - Percentage of facilities reported in HMIS by Month FY 2016-17													
Block	Total No. of Facilities	Apr-16	May-16	Jun-16	Jul-16	Aug-16	Sep-16	Oct-16	Nov-16	Dec-16	Jan-17	Feb-17	Mar-17
DHQ	169	95	99	99	99	99	99	99	54	99	99	99	100
Akrabad	30	100	100	100	100	100	100	100	100	100	100	100	100
Atrauli	36	100	100	100	100	100	100	100	100	100	100	100	100
Bijoli	31	100	100	100	100	100	100	100	100	100	100	100	100
Chandaus	32	100	100	100	100	100	100	100	100	100	100	100	100
Dhnipur	36	100	100	100	100	100	100	100	100	100	100	100	100
Gagiri	33	100	100	100	100	100	100	100	100	100	100	100	100
Gonda	30	100	100	100	100	100	100	100	100	100	100	100	100
Iglas	28	100	100	100	100	100	100	100	100	100	100	100	100
Jawan	35	100	100	100	100	100	100	100	100	100	100	100	100
Khair	31	100	100	100	100	100	100	0	100	100	100	100	100
Lodha	31	100	100	100	100	0	100	100	100	100	100	100	100
Tappal	28	100	100	100	100	100	100	100	100	100	100	100	100
ALIGARH	4	100	100	100	100	100	100	75	0	100	75	100	100
Grand Total	554	99	100	100	100	94	100	94	85	100	100	100	100

Less than 100% Reported facilities are less than number of facilities in HMIS
 More than 100% Reported facilities are greater than number of facilities in HMIS

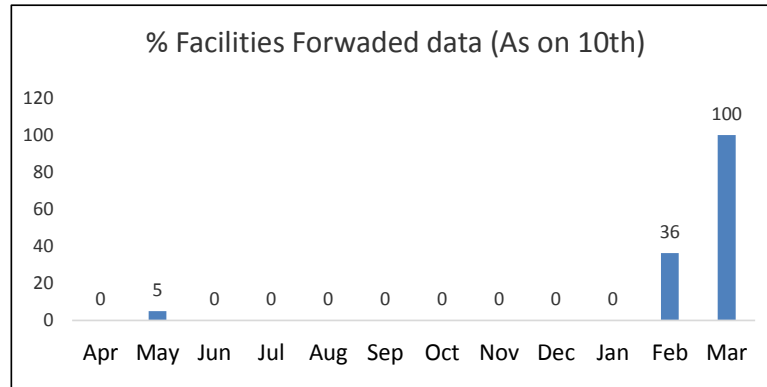
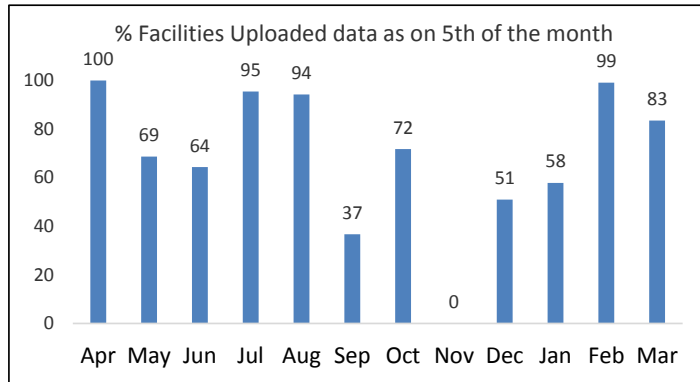

District Aligarh - ANC Services Reported in HMIS upto April- March FY 2016-17

ANC Services Trend, Distribution and progress

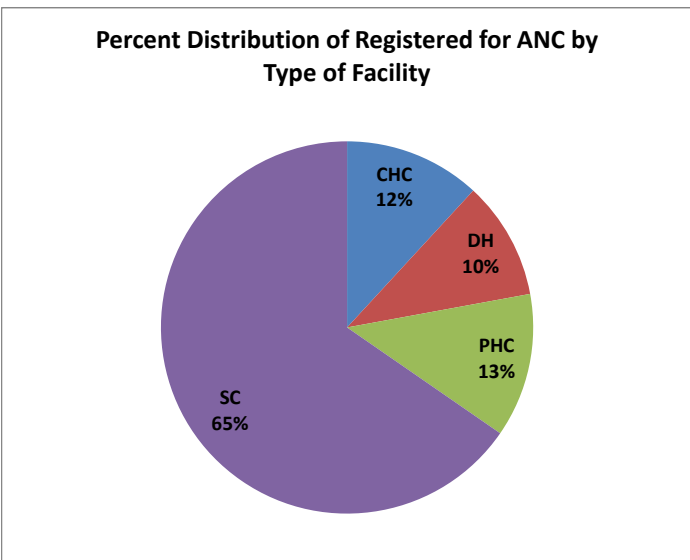
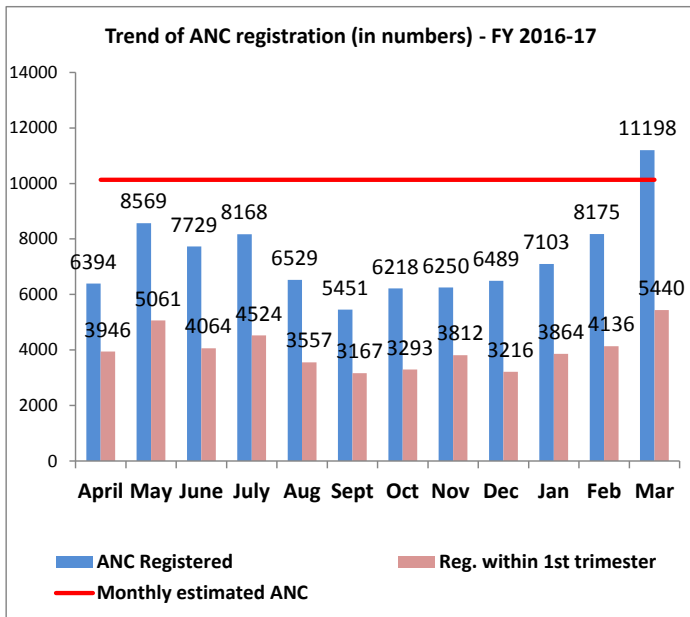

Block	Proportionate estimated PW	Total number of pregnant women Registered for ANC	% of ANC registered to estimated Pregnancy	Of which Number registered within first trimester	% of ANC registered within 1st trimester	TT2 or Booster	% of ANC received TT2/Booster	Number of pregnant women received 3 ANC check ups	% of ANC received 3ANC checkups
DHQ	0	9294		5227		8638		4317	
Akrabad	6505	7878	121.1	3562	45.2	4932	75.8	5118	78.7
Atrauli	7522	6860	91.2	4094	59.7	5492	73.0	4098	54.5
Bijoli	5651	4934	87.3	4182	84.8	4657	82.4	4571	80.9
Chandaus	6277	4829	76.9	4385	90.8	4294	68.4	2243	35.7
Dhnipur	7633	7033	92.1	3495	49.7	6327	82.9	4665	61.1
Gagiri	8501	6796	79.9	5338	78.5	5792	68.1	6217	73.1
Gonda	5352	4007	74.9	2809	70.1	3834	71.6	2587	48.3
Iglas	6079	4883	80.3	2521	51.6	4307	70.8	2519	41.4
Jawan	8070	6290	77.9	4090	65.0	5622	69.7	3803	47.1
Khair	6440	4798	74.5	2243	46.7	4654	72.3	3446	53.5
Lodha	9245	5873	63.5	3151	53.7	5042	54.5	4172	45.1
Tappal	6213	5744	92.5	1744	30.4	4431	71.3	3598	57.9
ALIGARH	38099	9054	23.8	1239	13.7	7057	18.5	3114	8.2
Grand Total	121587	88273	72.6	48080	54.5	75079	61.7	54468	44.8
AHS (2012-13)			50.2		57.5				42.1

Gaps in ANC Registration :

- Akrabad block facility reported more than 100 percent for ANC registered against estimated. As per AHS 50.2 percent PW registered for ANC, while in district it show 72.6 %.
- Most of the block are reporting that pregnant women get TT2/Booster more than district average (61.7 %). Except Lodha and DHQ.
- 65 percent of the ANC are registered at sub-center but DH, CHC and PHC % is Show out reach Activity not implimented in proper way.
- First trimester registration reporting in Five Block is less than 50 %. Need to be focus.

	More than 100 %
	Between 80 - 100 %
	Between 50 - 80 %
	Less than 50 %

District Aligarh - Delivery Services Reported in HMIS upto April- March FY 2016-17 Delivery Services Trend, Distribution and progress

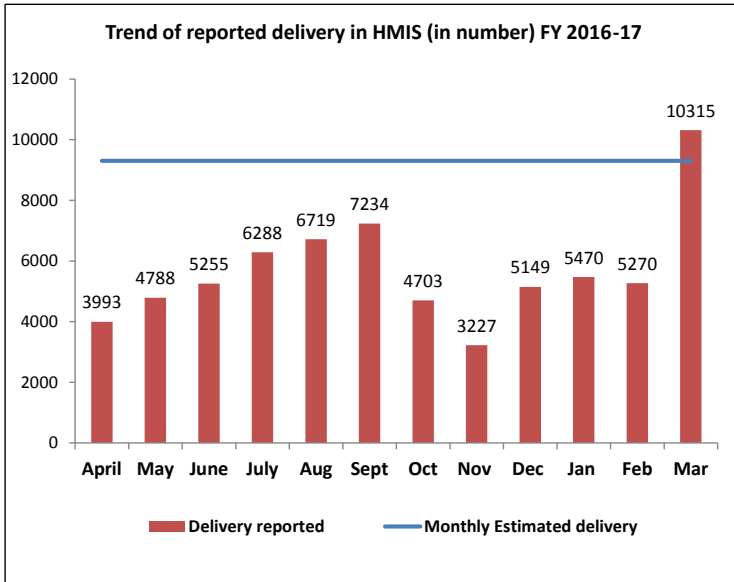

Block	Proportionate Estimated deliveries	Total number of Home Deliveries	Deliveries conducted at facility	Total number of Deliveries (Home+Inst itution)	% delivery reported	% of delivery missed in reporting	% of institutional deliveries among reported delivery	% of institutional deliveries among estimated delivery	Of which Number discharged under 48 hours of delivery	% of delivered women discharged within 48 hours	JSY incentive paid to Mothers	% of JSY incentive paid to mothers
DHQ	0	0	12420	12420	0.0	100	100.0		12388	99.7	0	0.0
Akrabad	5973	1002	2063	3065	51.3	49	67.3	34.5	1272	61.7	1497	72.6
Atrauli	6906	1415	3663	5078	73.5	26	72.1	53.0	3116	85.1	2163	59.0
Bijoli	5188	1903	1797	3700	71.3	29	48.6	34.6	1213	67.5	1438	80.0
Chandaus	5763	254	2302	2556	44.3	56	90.1	39.9	1936	84.1	2139	92.9
Dhnipur	7008	816	1905	2721	38.8	61	70.0	27.2	1287	67.6	897	47.1
Gagiri	7806	823	4402	5225	66.9	33	84.2	56.4	4059	92.2	1595	36.2
Gonda	4914	1200	848	2048	41.7	58	41.4	17.3	711	83.8	722	85.1
Iglas	5582	1132	2471	3603	64.5	35	68.6	44.3	2083	84.3	1890	76.5
Jawan	7409	2301	2513	4814	65.0	35	52.2	33.9	343	13.6	1353	53.8
Khair	5913	1069	2092	3161	53.5	47	66.2	35.4	246	11.8	1630	77.9
Lodha	8489	1043	598	1641	19.3	81	36.4	7.0	542	90.6	606	101.3
Tappal	5705	1630	1897	3527	61.8	38	53.8	33.3	1212	63.9	1594	84.0
ALIGARH	34982	0	14852	14852	42.5	58	100.0	42.5	12018	80.9	6424	43.3
Grand Total	111639	14588	53823	68411	61.3	38.7	78.7	48.2	42426	78.8	23948	44.5
AHS (2012-13)							59.6					55.9

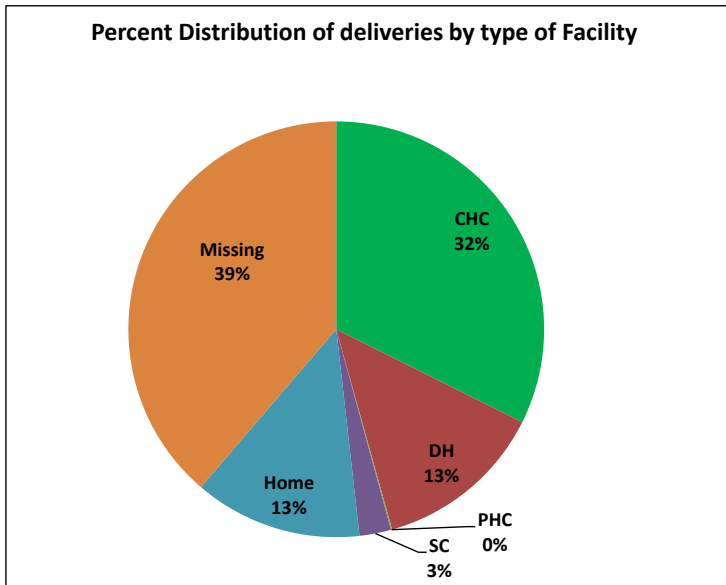

Gaps in Deliveries :

- 39 % of deliveries are not reported in HMIS against estimate.
- only 13 % Home delivery reported at sub center level that need to check and it is needed to verify according to other data source and records and also from AHS home delivery is 40.4 .
- 79 percent of women discharged within 48 Hours. its means 21 % women are staying till 48 hours at facility after delivery that are need to more focus or can be a cause of maternal & child mortality. DHQ report almost 100 % in Up to March 2017.
- 4 block Namly Chandaus, Gagiri, Iglas and Aligarh block JSY incentive paid to Mother is very low as compare to other block and as per the AHS it is 55.9 percent while reporting in HMIS is 44.5 percent up to March 2017.
- Lodha block JSY incentive paid to Mother is more than Delivery. Data need to recheck.
- Three block namely Lodha, Gonda and Bijoli Home Delivery reported more than institutional Delivery. Need to be focus on institutional Delivery those block.

	More than 100 %
	Between 80 - 100 %
	Between 50 - 80 %
	Less than 50 %

Discharged under 48 hours		
>50	<=50, <=10	<9

District Aligarh - High Risk Pregnancies Services Reported in HMIS upto April- March FY 2016-17
High risk PW reporting Trend, Distribution and progress

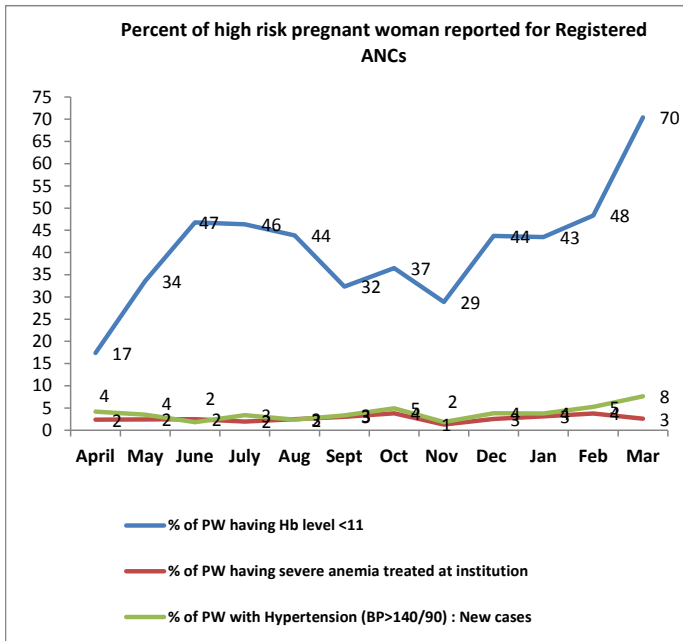

Block	Total number of pregnant women Registered for ANC	Number having Hb level<11 (tested cases)	% of having Hb level <11	Number having severe anaemia (Hb<7) treated at institution	% of severe (Hb <7) anemia treated rate at institution	Pregnant women with Hypertension (BP>140/90) : New cases	% of PW with hypertension
DHQ	9294	3384	52.0	0	0.0	501	7.7
Akrabad	7878	1020	15.7	30	0.4	104	1.6
Atrauli	6860	4824	64.1	33	0.5	64	0.9
Bijoli	4934	340	6.0	53	1.1	13	0.2
Chandaus	4829	600	9.6	10	0.2	0	0.0
Dhnipur	7033	3672	48.1	65	0.9	2228	29.2
Gagiri	6796	4865	57.2	58	0.9	0	0.0
Gonda	4007	79	1.5	0	0.0	0	0.0
Iglas	4883	6711	110.4	188	3.9	0	0.0
Jawan	6290	5363	66.5	717	11.4	0	0.0
Khair	4798	6103	94.8	149	3.1	51	0.8
Lodha	5873	1253	13.6	282	4.8	916	9.9
Tappal	5744	4466	71.9	71	1.2	5	0.1
ALIGARH	9054	7141	18.7	686	7.6	770	2.0
Grand Total	88273	49821	41.0	2342	2.7	4652	3.8

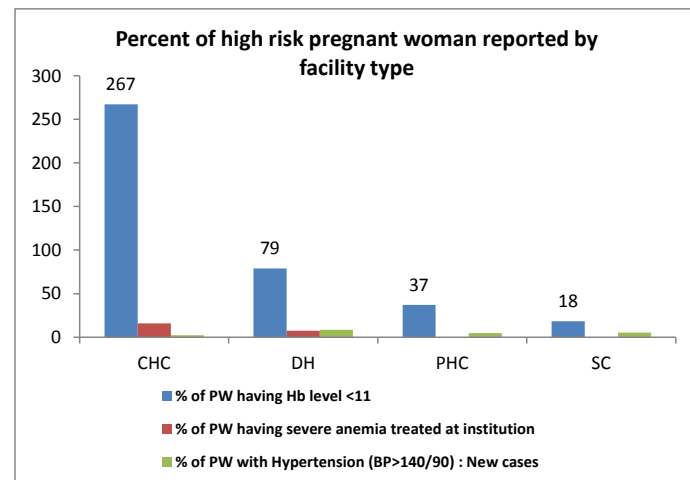

Gaps in HRP :

- Two block severely anemic pregnant women is treated reported is Zero that need focus at facility level.
- Five block not reported of hypertensive cases those block focus to Identification of Hypertensive PW. Need to be focus.
- 267 percent high risk pregnant women identified at CHC level while it is very low at SC, PHC, and DH that need to be focus.
- Iglas block PW % of having Hb level <11 more than 100%. Data need to be recheck.
- Most of the block reported in HMIS portal High risk PW but in MCTS portal High risk PW Block Not Reported . High risk PW information Must be capture in MCTS portal.
- Three block Namly Chandaus, Gonda and Bijoli Number having Hb level<11 (tested cases) is very low reported as compare to other Block.
- Gonda block need to more focus on HRP Identification and treatment during HRP day organized every month of 9th .

District Aligarh - Obstetric Complications and C-Section Reported in HMIS upto April- March FY 2016-17

S. No.	Block	Institutional Delivery	Preg. with Compl. Attended at facilities	% Preg. with Compl. Attended at facilities	Complications Treated with				C- section conducted				% of C-Section performed
					IV Antibiotics	IV Antihypertensive/ Magsulph Inj.	IV Oxytocics	Blood Transfusion	DH	CHC	PHC	Others	
1	Dhnipur	1905	0	0	0	0	0	0	0	0	0	0	0
2	DHQ	12420	9	0	0	9	0	0	0	0	0	0	0
3	Akrabad	2063	0	0	23	0	0	0	0	0	0	0	0
4	Atrauli	3663	24	1	6	0	6	0	0	10	0	0	0
5	Bijoli	1797	0	0	0	0	0	0	0	0	0	0	0
6	Chandaus	2302	0	0	0	0	0	0	0	0	0	0	0
7	Gagiri	4402	0	0	0	0	0	0	0	0	0	0	0
8	Gonda	848	0	0	0	0	0	0	0	0	0	0	0
9	Iglas	2471	0	0	0	0	0	0	0	0	0	0	0
10	Jawan	2513	0	0	0	0	0	0	0	0	0	0	0
11	Khair	2092	0	0	0	0	0	0	0	0	0	0	0
12	Lodha	598	0	0	0	0	0	0	0	0	0	0	0
13	Tappal	1897	147	8	237	20	0	0	0	0	0	0	0
14	ALIGARH	14852	893	6	3028	38	1908	390	1056	0	0	0	7
	Grand Total	53823	1073	2	3294	67	1914	390	1056	10	0	0	2

Gaps Identified :

- 10 block out of 14 not reporting PW with Obstetric Complications attended at facility.
- C- Section Conducted not reporting by any Block. Data need to recheck or focus on this indicator.
- Only 2 % of Institutional Delivery PW with Obstetric Complications attended at facility
- Aligarh and Tappal Block PW with Obstetric Complications treated case more then reported against attended at facility. Data Need to be Recheck.

District Aligarh - Child Care Services Reported in HMIS upto April- March FY 2016-17

Child care services Trend, Distribution and progress

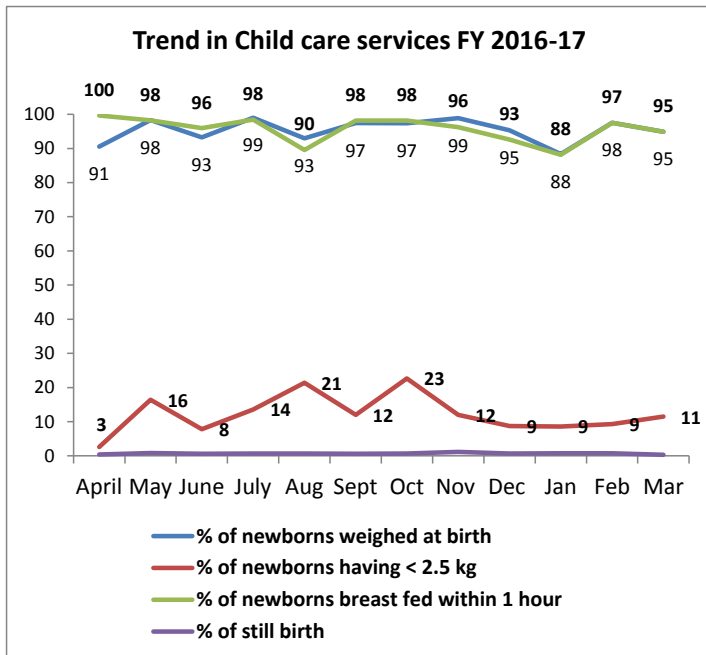

Block	Total Live Births	Still Birth	% of still birth	Number of Newborns weighed at birth	% of newborns weighed at birth	Number of Newborns having weight less than 2 and half kg	% of newborns having < 2.5 kg	Number of Newborns breast fed within 1 hour	% of newborns breast fed within 1 hour
DHQ	12420	0	0.0	12378	99.7	8	0.1	12378	99.7
Akrabad	3564	6	0.2	3121	87.6	389	10.9	3471	97.4
Atrauli	5464	56	1.0	5152	94.3	1106	20.2	5297	96.9
Bijoli	3683	26	0.7	3435	93.3	58	1.6	3510	95.3
Chandaus	2539	20	0.8	2261	89.1	119	4.7	2302	90.7
Dhnipur	3117	39	1.2	3005	96.4	489	15.7	3069	98.5
Gagiri	5279	54	1.0	3983	75.4	386	7.3	3819	72.3
Gonda	2046	1	0.0	2041	99.8	19	0.9	2017	98.6
Iglas	3576	38	1.1	3570	99.8	157	4.4	3540	99.0
Jawan	4814	57	1.2	4463	92.7	930	19.3	4533	94.2
Khair	3126	37	1.2	3109	99.5	588	18.8	3091	98.9
Lodha	1556	12	0.8	1534	98.6	206	13.2	1523	97.9
Tappal	3476	61	1.7	3363	96.7	503	14.5	3416	98.3
ALIGARH	14825	30	0.2	14792	99.8	3349	22.6	14300	96.5
Grand Total	69485	437	0.6	66207	95.3	8307	12.0	66266	95.4
AHS (2012-13)					34.7		37.4		29.5

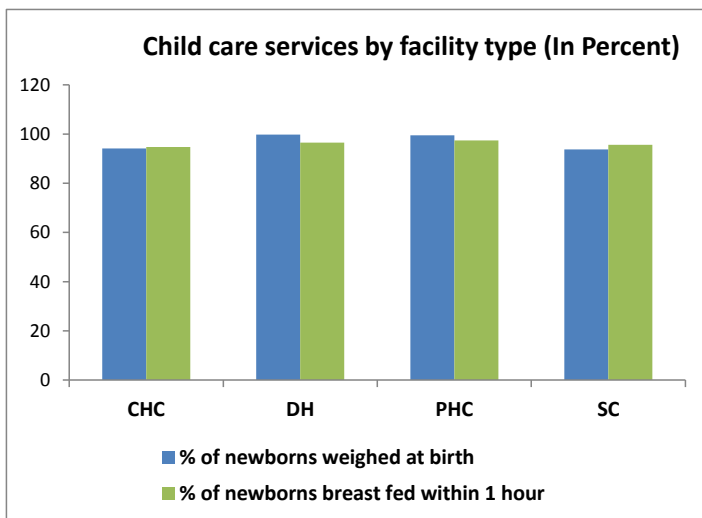

Gaps in Child Care :

- 0.6 percent still births are reported from the district. Reproting of still birth is very poor in many bloks of district up to March 2017. DHQ and Gonda block zero or 1 still birth reported in HMIS portal up to March 2017. Data need to recheck.
- Gonda and DHQ block % of newborns having < 2.5 kg are very less as compare to other block.
- Almost block newborns breast fed within 1 hour is reported is almost 100 % but According to AHS only 30% of Newborn breast fed within 1 hour. Data need to be rehack
- Total Deliveries is =< Live birth + Still Birth" but Four block namly Dhnipur, Lodha,Akrabad & Atrauli Not follow this validation rule. Need to be focus in Block Validation committee at Block level.

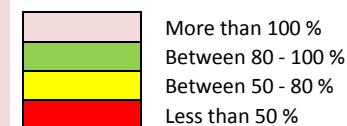

District Aligarh - Immunization Services Reported in HMIS upto April- March FY 2016-17
Child Immunization Trend, Distribution and progress

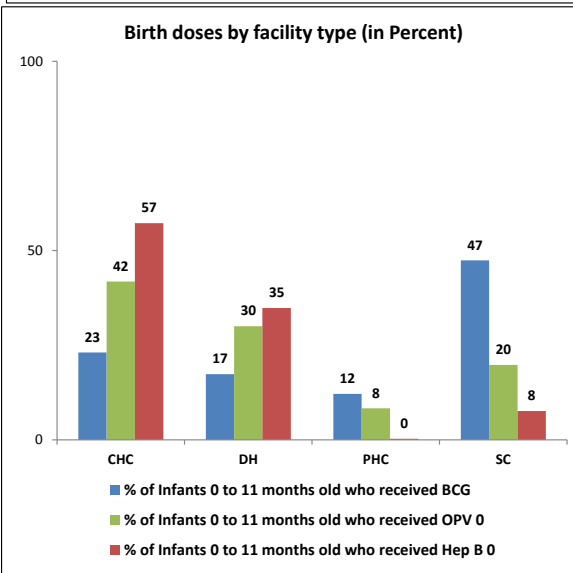
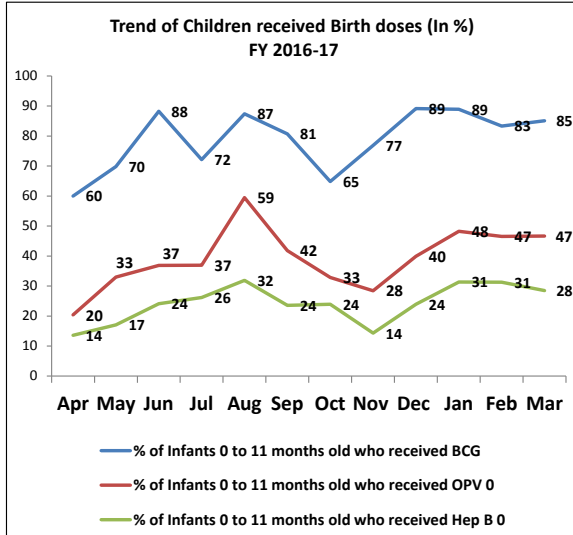

Block	Est. live birth	Total Live Births	Number of Infants 0 to 11 months old who received BCG	% of Infants 0 to 11 months old who received BCG	Number of Infants 0 to 11 months old who received OPV 0	% of Infants 0 to 11 months old who received OPV 0	Number of Infants 0 to 11 months old who received Hepatitis-B0	% of Infants 0 to 11 months old who received Hep B 0	Number of Infants 0 to 11 months old who received Measles	% of Infants 0 to 11 months old who received Measles	children 9 and 11 months fully immunized (BCG+DPT123+O PV1:Total	% of children 9 and 11 months fully immunized
DHQ	0	12420	9298		3399		27		12552		12490	
Akrabad	5914	3564	5504	93.1	3094	52.3	2759	46.7	6589	111.4	6587	111.4
Atrauli	6838	5464	6873	100.5	3054	44.7	1620	23.7	6014	88.0	6077	88.9
Bijoli	5137	3683	4266	83.0	2066	40.2	1375	26.8	4498	87.6	4333	84.3
Chandaus	5706	2539	4372	76.6	1180	20.7	530	9.3	3844	67.4	3844	67.4
Dhnipur	6939	3117	5588	80.5	1252	18.0	404	5.8	5650	81.4	5523	79.6
Gagiri	7729	5279	7537	97.5	4516	58.4	3723	48.2	5743	74.3	5717	74.0
Gonda	4866	2046	3657	75.2	1017	20.9	667	13.7	3596	73.9	3675	75.5
Iglas	5527	3576	5754	104.1	2761	50.0	1476	26.7	4735	85.7	4735	85.7
Jawan	7336	4814	5158	70.3	2656	36.2	1186	16.2	5555	75.7	5615	76.5
Khair	5855	3126	4461	76.2	2035	34.8	1564	26.7	4563	77.9	4561	77.9
Lodha	8405	1556	5232	62.3	1524	18.1	387	4.6	6075	72.3	6044	71.9
Tappal	5648	3476	5114	90.5	2152	38.1	1861	32.9	4557	80.7	4513	79.9
ALIGARH	34636	14825	15284	44.1	13186	38.1	9406	27.2	4447	12.8	4447	12.8
Grand Total	110534	69485	88098	79.7	43892	39.7	26985	24.4	78418	70.9	78161	70.7

Gaps in Immunization :

- No. of Live births and BCG given not corresponding in most of the blocks as per the table. Need to be check.
- Usually BCG, OPV0 and Hepatitis B0 doses are given at birth time but reporting shows all three are not given at the time of birth even at facility level showing service gap at facility and need focus monitoring.
- 70.9 % of Infants 0 to 11 months old who received Measles at district reported and 70.7 percent of children 9 and 11 months fully immunized that are reported the equal percentage at district and block, which need to focus to check.
- Three block Fully Immunized child More than Measles Received child. Data need to be recheck in Block validation Committee Meeting.
- Akarabad block Measles and Fully Immunized child reported is more than estimated Live birth. Data Need to be recheck.

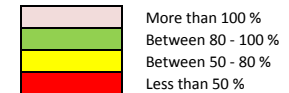

District Aligarh - Family Planning Services Reported in HMIS upto April- March FY 2016-17
Family planning Trend, Distribution and progress

Number of Family planning users against need by month

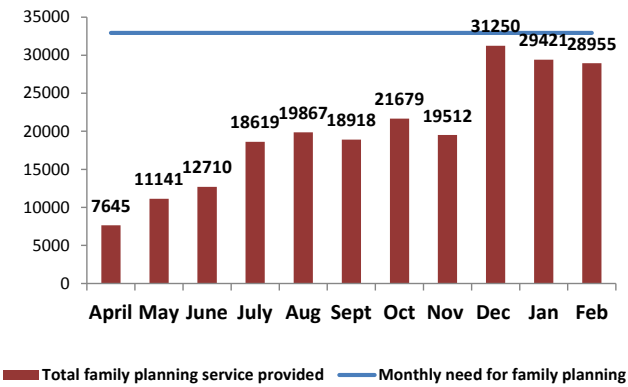

Percent Distributions of new IUD insertions by facility type

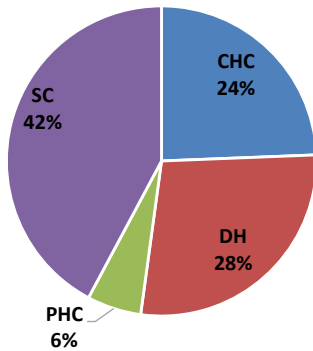

Block	Potential unmet need for limiting method	Male Sterilization	Female Sterilization	% achievement for limiting method	Potential unmet need for spacing method	new IUD Insertions	Condom Users	Oral Pills Users	% achievement for spacing method	Total need for family planning	% of Total family planning service provided
DHQ	0	0	0		0	740	547	356		0	
Akrabad	3508	0	133	3.79	4653	1578	1573	693	82.6	21691	18.3
Atrauli	4452	0	83	1.86	5906	1400	832	430	45.1	27531	10.0
Bijoli	3283	0	90	2.74	4355	549	400	223	26.9	20301	6.2
Chandaus	3778	1	88	2.36	5011	931	628	314	37.4	23360	8.4
Dhnipur	4722	0	25	0.53	6264	1797	649	537	47.6	29200	10.3
Gagiri	5127	0	59	1.15	6801	402	821	394	23.8	31703	5.3
Gonda	3463	0	54	1.56	4594	603	893	151	35.9	21413	7.9
Iglas	4048	5	162	4.13	5369	1247	1349	498	57.6	25028	13.0
Jawan	4317	7	46	1.23	5727	926	1264	464	46.3	26697	10.1
Khair	3778	1	208	5.53	5011	1379	1004	285	53.2	23360	12.3
Lodha	3913	15	0	0.38	5190	215	1563	660	47.0	24194	10.1
Tappal	3463	0	228	6.58	4594	1066	644	457	47.2	21413	11.2
ALIGARH	16055	99	1235	8.31	21298	4936	998	470	30.1	99280	7.8
Grand Total	63906	128	2411	3.97	84773	17769	13166	5932	43.5	395172	10.0

Gaps in Family planning :

- 4 percent couple are using limiting method at District . Need to be Focus .
- 43.5 percent family using spacing method at district while Akrabad block showing more than 80 percent couple using spacing method.
- Total 10 percent family planning services provided in district which need to focus on quality of service their recording & reporting.
- Three Block OCP user reported is very low as compare to other block. Need to be focus on Spacing Method on those block.

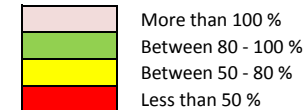

List of Indicators covered in HMIS Bulletin FY 2016-17



S.No.	Domain	Indicator	Numerator	Denominator	Page no.
1	MCTS	% of mother registered in MCTS against estimated	Total # Mother registered in MCTS	Estimated Pregnancies	5
2	MCTS	% Children registered against estimated	Total # Children registered in MCTS	Estimated live births	5
3	MCTS	% High risk PW reported in MCTS	Sum of pregnant women having hb<7 and any other maternal complication	Total # Registered Mothers in current year	5
4	MCTS	% of Mother received ANC 3 against registered PW with LMP 2014-15	Mother (LMP 2015-16) received ANC 3	Total # pregnant women registered with LMP in 2015-16	5
5	MCTS	% of PW delivered against registered with LMP in 2014-15	Total # Pregnant women (LMP 2015-16) delivered	Total # pregnant women registered with LMP in 2015-16)	5
6	MCTS	% of children received full immunization against children registered in 2014-15	Total # children (DoB 2015-16) received full immunization	Total # Children (DoB 2015-16) registered	5
7	ANC	% of ANC registered to estimated Pregnancy	Total # ANC Registered	Estimated Pregnancy	7
8	ANC	% of ANC registered within 1st trimester	Total # ANC Registered within 1st trim	Estimated Pregnancy	7
9	ANC	% of ANC received TT2/Booster	Total # Pregnant women received TT2/Booster	Estimated Pregnancy	7
10	ANC	% of ANC received 3ANC checkups	Total # pregnant women received 3 ANC check ups	Estimated Pregnancy	7
11	Delivery	% delivery reported	Total # Delivery reported	Estimated Delivery	8
12	Delivery	% of Unreported (Missing) Delivery	Total # Delivieri not reported	Estimated Delivery	8
13	Delivery	% of institutional deliveries among estimated delivery	Total # Institutional Delivieri	Estimated Delivery	8
14	Delivery	% of delivered women discharged within 48 hours	Total # Delivered women discharged within 48 hours	Total # Deliveries conducted at facility	8
15	Delivery	% of JSY incentive paid to mothers	Total # JSY Incentives paid to mothers	Total # Deliveries conducted at facility	8
16	HRP	% of having Hb level <11	Number having Hb level<11	Estimated Pregnancy	9
17	HRP	% of severe (Hb <7) anemia treated rate at institution	Total # Severe (Hb <7) anemia treated at institution	Total # ANC Registered	9
18	HRP	% of PW with hypertension	Total # Pregnant women with Hypertension (BP>140/90)	Estimated Pregnancy	9
19	Obstetric Complication	% Pregnant women having Obstetric complication attend at facility	Total # Pregnant women having Obstetric complication attend at facility	Total number of deliveries conducted at facilities	10
20	Obstetric Complication	% C-Section Performed	Total # C sections performed at facilities	Total number of deliveries conducted at facilities	10
21	Child Care	% of Still birth	Total # Still Birth	Sum of Live birth & Still birth	11
22	Child Care	% of newborns weighed at birth	Number of Newborns weighed at birth	Total # Live Births	11
23	Child Care	% of newborns having weight < 2.5 kg	Total # newborns having weight < 2.5 kg	Total # Live Births	11
24	Child Care	% of newborns breast fed within 1 hour	Total # newborns breast fed within 1 hour	Total # Live Births	11
25	Immunization	% of Infants 0 to 11 months old who received BCG	Total # Infants 0 to 11 months old who received BCG	Total # Estimated Births	12
26	Immunization	% of Infants 0 to 11 months old who received OPV 0	Total # Infants 0 to 11 months old who received OPV 0	Total # Estimated Births	12
27	Immunization	% of Infants 0 to 11 months old who received Hep B 0	Total # Infants 0 to 11 months old who received Hep B 0	Total # Estimated Births	12
28	Immunization	% of Infants 0 to 11 months old who received Measles	Total # Infants 0 to 11 months old who received Measles	Total # Estimated Births	12
29	Immunization	% of children 9 and 11 months fully immunized	Total # children 9 and 11 months fully immunized	Total # Estimated Births	12
30	Family Planning	% achivement for limiting method	Total # Sterilization (Male & Female)	Potential unmet need for limiting method	13
31	Family Planning	% achivement for spacing method	Sum of IUCD and oral Pill users	Potential unmet need for spacing method	13
32	Family Planning	% of Total family planning service provided	Sum of Spacing and Limiting method's users	Potential unment need for FP Method (Limiting & Spacing & Est Condom users &	13

District - Aligarh

Estimates for Year 2016-17



Block	Population	CBR (AHS 2012-13)	ANC	Delivery	Immunization	Family planning				
			Estimated Pregnant Women	Estimated deliveries	Estimated Live Births	Potential unmet need for limiting method	Potential unmet need for spacing method	Estimated Condom Users	Estimated Traditional Method Users	Total current need for FP # Yearly
DHQ	0	27.2	0	0	0	0	0	0	0	0
Akrabad	217419	27.2	6505	5973	5914	3508	4653	4617	8913	21691
Atrauli	251392	27.2	7522	6906	6838	4452	5906	5861	11312	27531
Bijoli	188859	27.2	5651	5188	5137	3283	4355	4321	8341	20301
Chandaus	209794	27.2	6277	5763	5706	3778	5011	4973	9598	23360
Dhnipur	255102	27.2	7633	7008	6939	4722	6264	6216	11998	29200
Gagiri	284139	27.2	8501	7806	7729	5127	6801	6749	13026	31703
Gonda	178885	27.2	5352	4914	4866	3463	4594	4558	8799	21413
Iglas	203190	27.2	6079	5582	5527	4048	5369	5328	10284	25028
Jawan	269706	27.2	8070	7409	7336	4317	5727	5683	10970	26697
Khair	215241	27.2	6440	5913	5855	3778	5011	4973	9598	23360
Lodha	308989	27.2	9245	8489	8405	3913	5190	5150	9941	24194
Tappal	207649	27.2	6213	5705	5648	3463	4594	4558	8799	21413
ALIGARH	1273368	27.2	38099	34982	34636	16055	21298	21134	40793	99280
Grand Total	4063733	27.8	121587	111639	110534	63906	84773	84121	162373	395172