



HMIS Bulletin - Agra

Volume - 2, Month-March FY 2016-17 (Data Updated as on 12th April 2017)

National Health Mission

Government of Uttar Pradesh



Prepared By : MIS Division
State Program Management Unit, Uttar Pradesh.

HMIS
(National Health Mission Bulletin)
Agra - Uttar Pradesh
March 2016-17

S. No	Sections
1	District Profile
2	District Summary sheet
3	MCTS status
4	HMIS Data Reporting Status
5	Maternal Health
5.1	Antenatal Care
5.2	Delivery & Postnatal care
5.3	High risk pregnancy
5.4	Obstetric Complications and C-Section
6	Child health
6.1	Live Births & New Born Care
6.2	Child Immunization
7	Reproductive Health
8	Indicators and Estimations
8.1	List of Indicators covered
8.2	Estimation sheet

HMIS Bulletin - Summary Sheet District Agra

Month - March FY 2016-17



Ante Natal care (ANC)

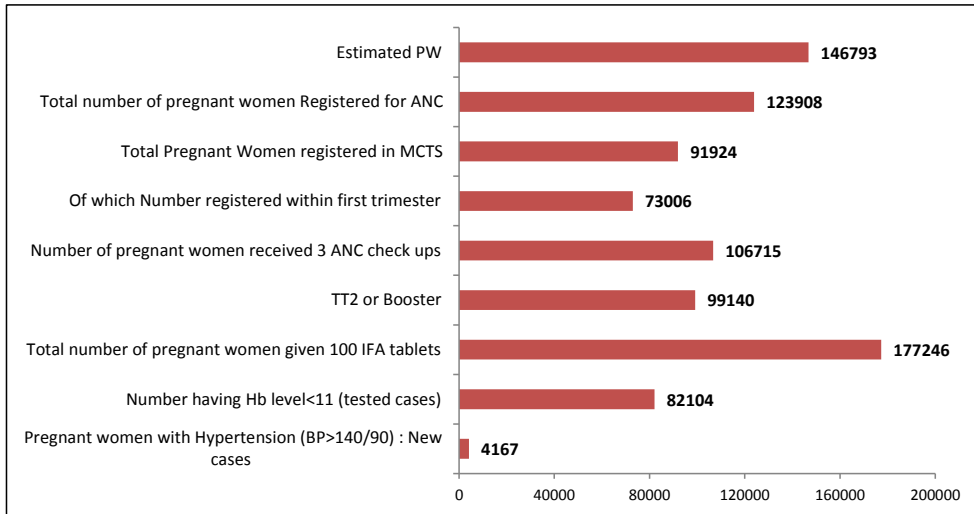

Delivery care

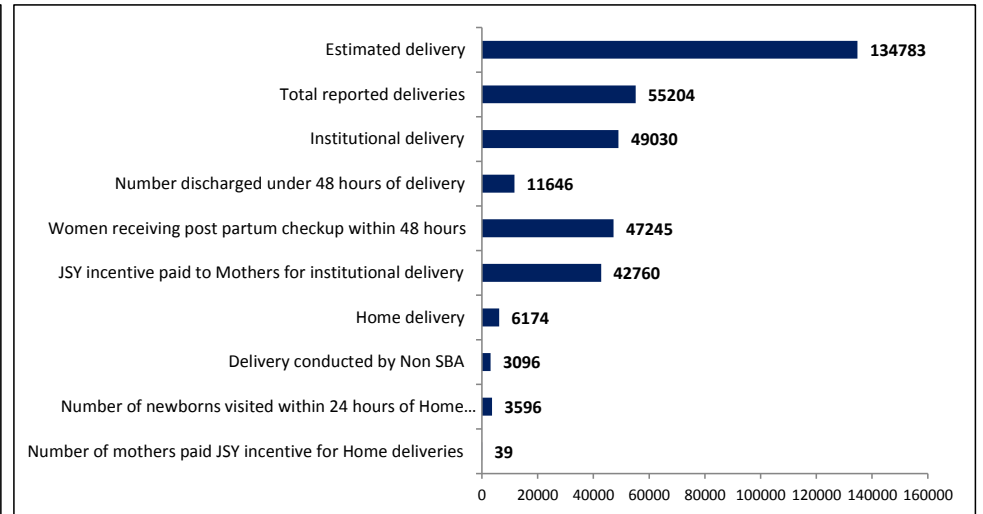

Child care and Immunization

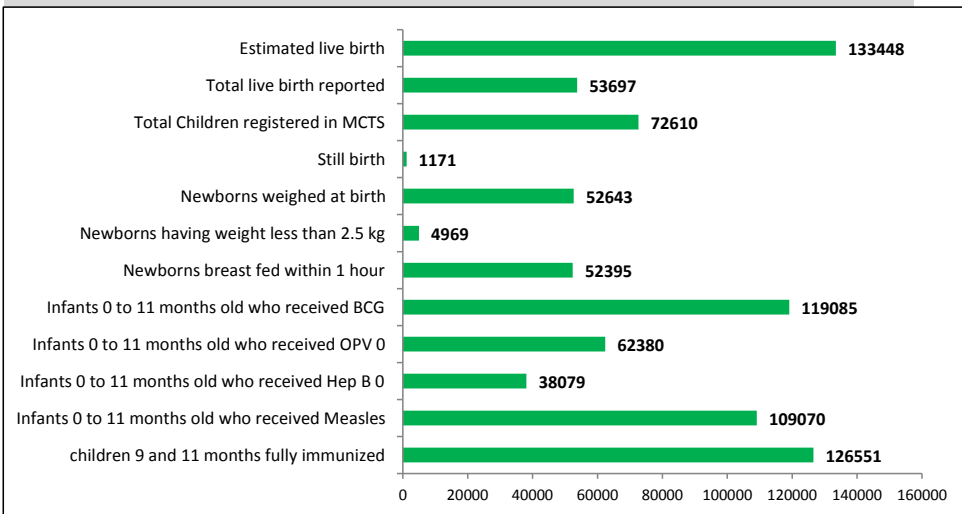

Fammily Planning

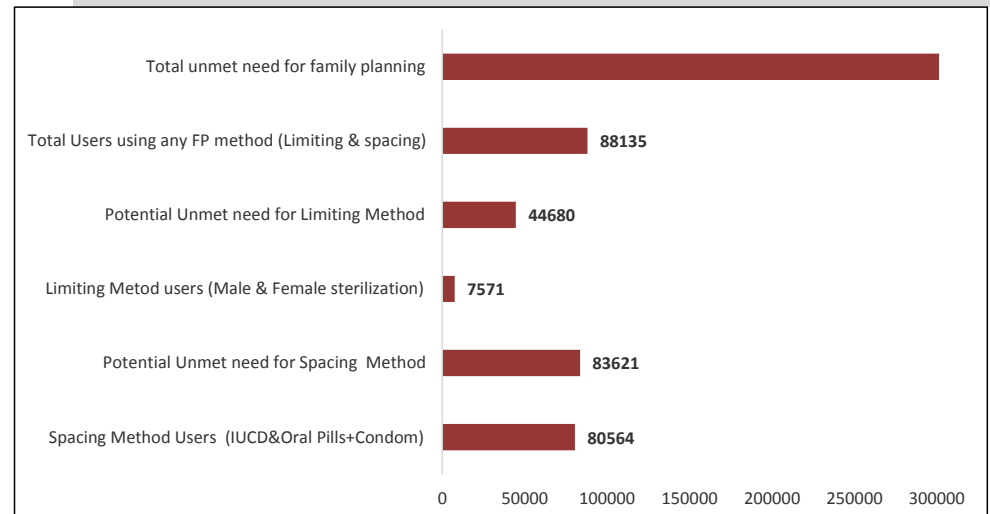

HMIS Bulletin - Summary Sheet District Agra Month - March FY 2016-17



ANC Services :

- 1-As per AHS 56.9 percent PW registered for ANC while in district it is 84 percent which is good.
- 2-ANC registered at Sub-center is 54 percent which is low, rest of ANC registered at CHC, PHC and DH. ANC registration and service delivery need to improve at subcenter level.
- 3-73 percent pregnant women received 3 ANC through the facility upto March 2017 and AHS12-13 measures it 51.3%.

MCTS

- Mother Registration is improved 3% since feb.(60%) to March.
- Poor Performing Blocks in Mother registration are Urban units, Bah, Khairagarh, Bichpuri, Khaundali.
- Child registration of district is 55% and Poor Performing Blocks in Child registration are Urban Units, Bichpuri, Barauli Ahir, Jaitpur kala, Khaundali.
- Need to focus on Urban entry as it is 32% for mother and 26% for child only.

Delivery Services:

- 1-59% of the estimated deliveries in Agra are not reported.
- 2-20% of the Estimated deliveries conducted at Community health centers, and 4 percent of deliveries are reported Sub center .
- 3-89% deliveries are institutional among reported and 36.3% are institutional as per estimated deliveries.
- 4-Blocks are highest in missing delivery DHQ, Akola, Barauli Ahir, Bichpuri, Fatehpuri, Fatehabad and Shamshabad.

Gaps in HRP Services:

- 1-Severely Anaemic women in Khaundali, Jaitpur Kala, Fatehabad, Etmadpur and Akola block are reported low need to be focused at facility level.
- 2-Similarly Hypertensive cases reporting in Etmadpur, Sainya, Pinhat, Khairgarh, Khaundali and Akola is very low need to verify.
- 3-Maximum percentage of high risk pregnant women identified at CHC whose Hb level is less than 11.
- 4-HRP detection is almost nil at phc.

Maternal Compilcation attended and their treatment:

1. Complicated pregnant women are attended at block Akola, Etmadpur, Achnera, Bichpuri, DHQ, Jagner, Khairgarh, Khaundali only.
 2. But it is too high in DHQ as it is 45% of total deliveries there.
 3. Treatment of attended cases are reported wrong by the blocks Achnera, DHQ, Khairgarh, Pinhat.
 4. Currently C Sections are performed only in Etmadpur, Bah, Sainya, Bichpuri, Khairagarh, Jaitpur Kala and District Hospital only.
 5. It is break down of validation rule in Bah and Pinhat that no complication case attended by facility but treatment of cases reported .
 6. Similarly 11 complication in Bichpuri but C-section of 76 cases done.
- Note-Jaitpur Kala and Sainya needs to be check as performing C-section at PHC level.

Gaps in Child Care :

- 1-Rate of still birth is too high in DHQ i.e. 4.7% need to be check by dist. validation commette immediately and also of Fatehpur Sikari, Etmadpur.
- 2-% of Weighing and breastfeeding of newborns is 98% and 97.5% of district which is quite differ from AHS Survey i.e. 41% and 36%

Gaps in Immunization :

- 1-Coverage of BCG is poor in blocks Pinhat, Akola, Fatehpur Sikari, Khairgarh and Jagner .
- 2-Usually BCG, OPV0 and Hepatitis B0 doses are given at birth time but reporting shows all three are not given at the time of birth even at facility level showing service gap at facility and need focus monitoring.
- 3-82% percent of Infants 0 to 11 months old who received Measles in entire district and 95 percent of children 9 and 11 months fully immunized which breaking the validation rule as full immunized children must <= children received Measles dose. It needs to check block wise for data correction.

Gaps in Family planning :

- 1-Achivement of district for limiting methos is 16.95% and for spacing is 68 percent while cumulative achivemnet is 22%.
- 2-Achnera block need to check its services of IUCD, OCP and Condom as reported high.
- 3-46 percent of IUCDs are inserted at Sub-center need to validte as high in number there.

Agra - MCTS Status on critical indicator as on 1st April 2017

Registration and Updation

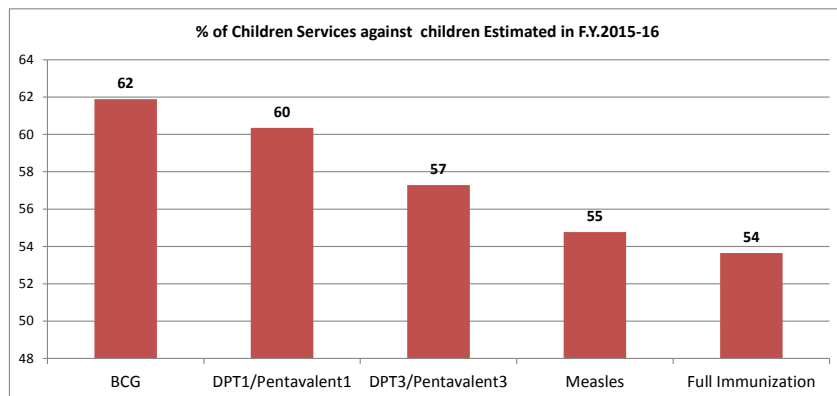
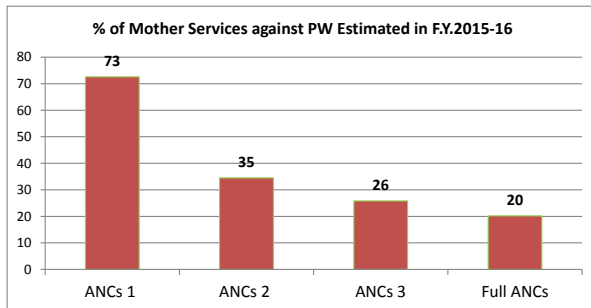
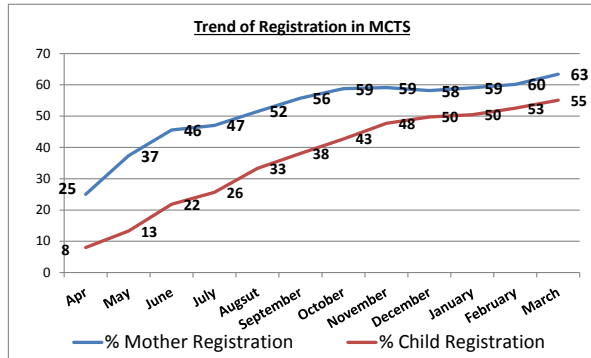

Block	% of Mother Registration- HMIS	% of Mother Registration- MCTS	% of Children Registration- HMIS	% of Children Registration- MCTS	% PW received 3 ANCs against PW estimated in f.y. 2015-16	% PW delivered against PW estimated in f.y. 2015-16	% children received full immunization against children estimated in f.y. 2015-16	% HRP against PW registered in 2016-17
Achnera	65	116	64	113	63	69	81	4
Akola	70	82	43	69	35	33	102	5
Bah	68	63	65	62	64	55	82	8
Barauli Ahir	92	76	44	66	46	36	61	6
Bichpuri	119	70	45	58	82	44	143	3
Etmadpur	78	76	63	76	51	45	81	4
Fatehpur Sikhri	74	104	47	85	21	22	88	4
Fathehabad	80	100	47	89	2	32	77	2
Jagner	83	86	55	84	27	21	77	3
Jaitpur Kala	121	84	57	62	30	6	78	2
Kahiragarh	69	73	46	65	10	6	78	8
Khaundali	90	60	55	63	25	21	92	4
Pinhat	77	118	60	77	23	31	85	4
Sainya	79	104	60	94	52	37	78	8
Shashambad	77	218	49	185	72	66	82	4
DHQ	89	32	19	26	2	1	7	2
Grand Total	84	63	40	55	26	24	54	4



- Mother Registration is improved 3% since feb.(60%) to March.
- Poor Performing Blocks in Mother registration are Urban units, Bah, Khairagarh, Bichpuri, Khaundali.
- Child registration of district is 55% and Poor Performing Blocks in Child registration are Urban Units, Bichpuri, Barauli Ahir, Jaitpur kala, Khaundali.
- Need to focus on Urban entry as it is 32% for mother and 26% for child only.

District Agra - Percentage of facilities reported in HMIS by Month FY 2016-17

Block	Total No. of Facilities	Apr-16	May-16	Jun-16	Jul-16	Aug-16	Sep-16	Oct-16	Nov-16	Dec-16	Jan-17	Feb-17	Mar-17
Achnera	35	100	100	100	100	100	100	100	100	100	100	100	100
Bah	31	100	100	100	100	100	100	100	100	100	100	100	100
Barauli Ahir	36	100	100	100	100	100	100	100	100	100	100	100	100
Bichpuri	33	100	100	100	100	100	100	100	100	100	100	100	100
Etmadpur	37	100	100	100	100	100	100	100	100	100	100	100	100
Fatehpur Sikhri	32	100	100	100	100	100	100	100	100	100	100	100	100
Fathehabad	34	100	100	100	100	100	100	100	100	100	100	100	100
Jagner	28	100	100	100	100	100	100	100	100	100	100	100	100
Jaitpur Kala	22	100	100	100	100	100	100	100	100	100	100	100	100
Kahiragarh	31	100	100	100	100	100	100	100	100	100	100	100	100
Khaundali	33	100	100	100	100	100	100	100	100	100	100	100	100
Pinhat	25	100	100	100	100	100	100	100	100	100	100	100	100
Sainya	26	100	100	100	100	100	100	100	100	100	100	100	100
Shashambad	30	100	100	100	100	100	100	100	100	100	100	100	100
DHQ	56	418	59	59	79	79	79	79	79	79	79	100	100
Grand Total	514	135	96	96	98	98	98	98	98	98	98	100	100

Less than 100% Reported facilities are less than number of facilities in HMIS
More than 100% Reported facilities are greater than number of facilities in HMIS

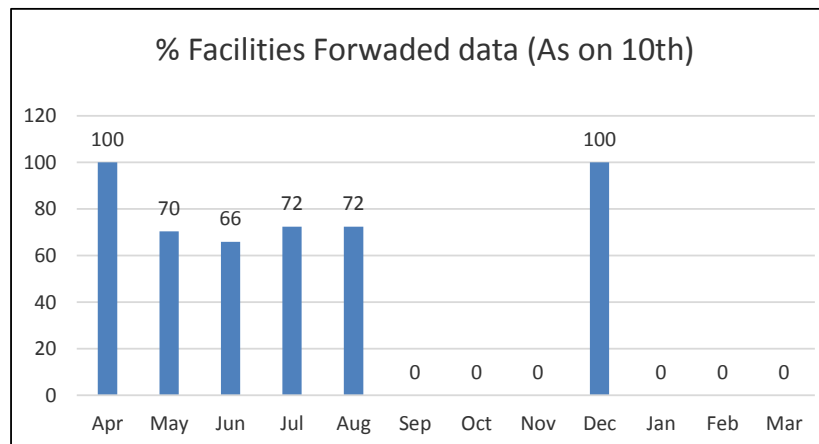
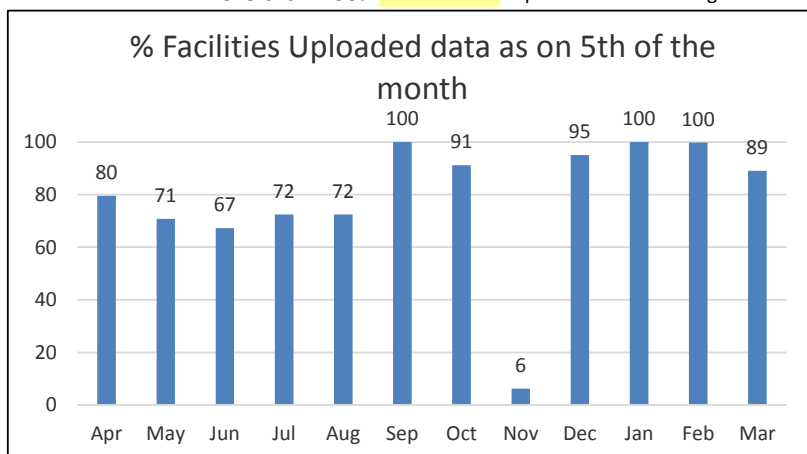

District Agra - ANC Services Reported in HMIS upto March FY 2016-17

ANC Services Trend, Distribution and progress

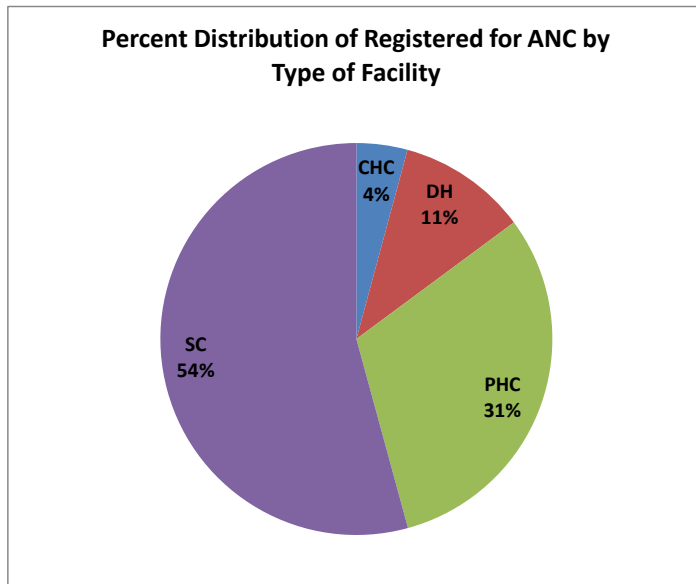
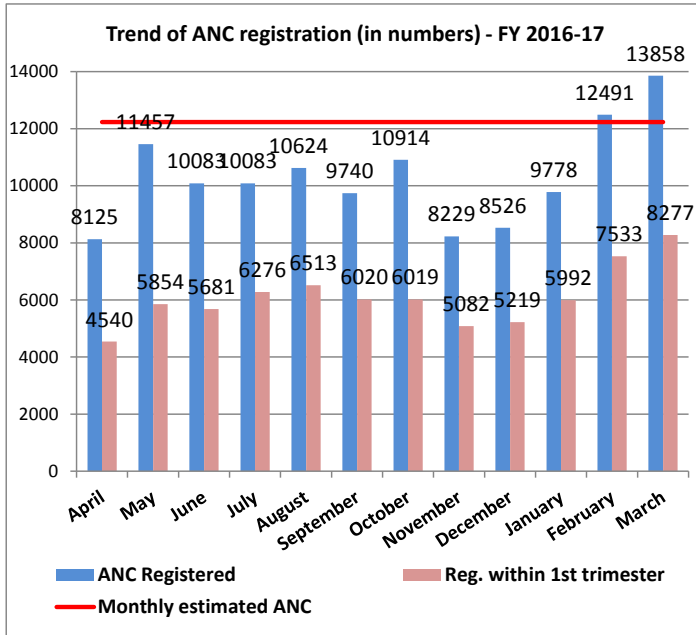

Block	Proportionate estimated PW	Total number of pregnant women Registered for ANC	% of ANC registered to estimated Pregnancy	Of which Number registered within first trimester	% of ANC registered within 1st trimester	TT2 or Booster	% of ANC received TT2/Booster	Number of pregnant women received 3 ANC checkups	% of ANC received 3ANC checkups
Achnera	8034	5224	65.0	4548	56.6	4573	56.9	10289	128.1
Akola	5398	3754	69.5	2472	45.8	3386	62.7	4156	77.0
Bah	5437	3675	67.6	2946	54.2	3142	57.8	3906	71.8
Barauli Ahir	9122	8372	91.8	5440	59.6	7338	80.4	7171	78.6
Bichpuri	5797	6886	118.8	5450	94.0	5923	102.2	6514	112.4
Etmadpur	6073	4754	78.3	3447	56.8	4317	71.1	4388	72.3
Fatehpur Sikri	6523	4802	73.6	3353	51.4	4006	61.4	3372	51.7
Fathehabad	7419	5922	79.8	4461	60.1	4770	64.3	4302	58.0
Jagner	4117	3406	82.7	2607	63.3	2727	66.2	3097	75.2
Jaitpur Kala	4052	4895	120.8	4404	108.7	3808	94.0	3701	91.3
Kahiragarh	5960	4096	68.7	3022	50.7	3257	54.6	4728	79.3
Khaundali	6134	5504	89.7	2967	48.4	5029	82.0	4585	74.7
Pinhat	4813	3689	76.6	3550	73.8	3175	66.0	3001	62.4
Sainya	5430	4290	79.0	3009	55.4	3817	70.3	3453	63.6
Shashambad	7882	6065	76.9	4563	57.9	5223	66.3	7026	89.1
DHQ	54602	48574	89.0	16767	30.7	34649	63.5	33026	60.5
Grand Total	146793	123908	84.4	73006	49.7	99140	67.5	106715	72.7
AHS (2012-13)			56.9		52.6				51.3

Gaps in ANC Registration :

- As per AHS 56.9 percent PW registered for ANC while in district it is 84 percent which is good.
- ANC registered at Sub-center is 54 percent which is low, rest of ANC registered at CHC, PHC and DH. ANC registration and service delivery need to improve at subcenter level.
- 73 percent pregnant women received 3 ANC through the facility upto March 2017 and AHS12-13 measures it 51.3%.

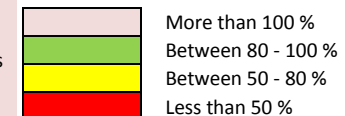

District Agra - Delivery Services Reported in HMIS upto March FY 2016-17

Delivery Services Trend, Distribution and progress

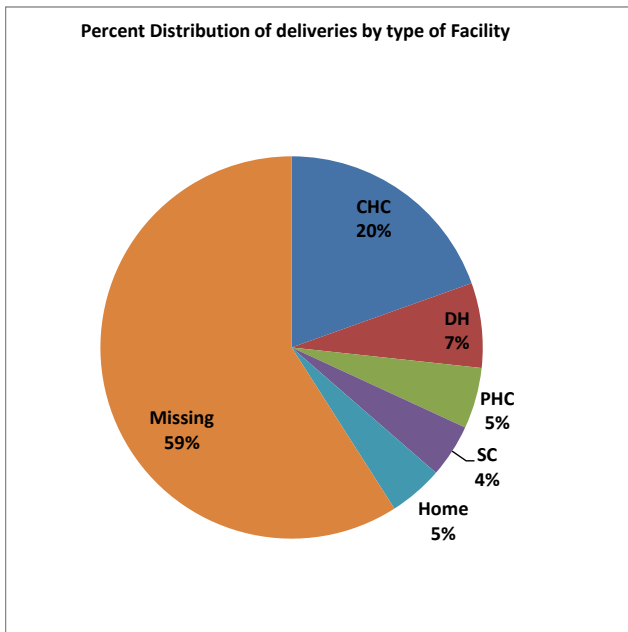
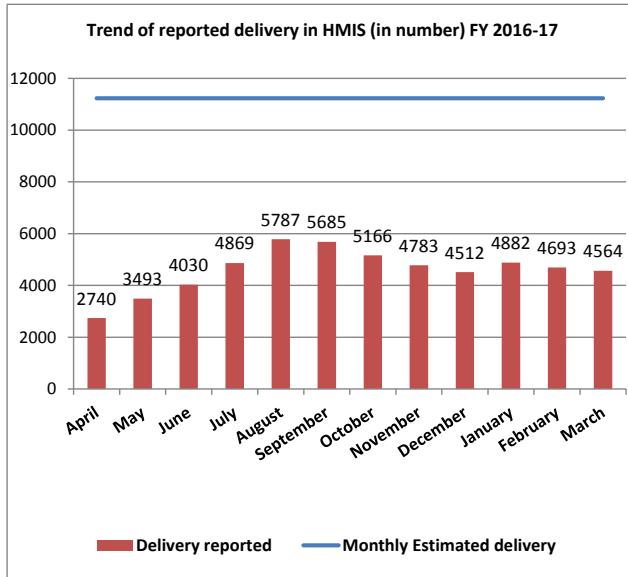

Block	Proportionate Estimated deliveries	Total number of Home Deliveries	Deliveries conducted at facility	Total number of Deliveries (Home+Institution)	% delivery reported	% of delivery missed in reporting	% of institutional deliveries among reported delivery	% of institutional deliveries among estimated delivery	Of which Number discharged under 48 hours of delivery	% of delivered women discharged within 48 hours	JSY incentive paid to Mothers	% of JSY incentive paid to mothers
Achnera	7377	241	4509	4750	64.4	36	94.9	61.1	1788	39.7	4139	91.8
Akola	4957	349	1782	2131	43.0	57	83.6	36.0	724	40.6	1763	98.9
Bah	4992	661	2547	3208	64.3	36	79.4	51.0	458	18.0	2298	90.2
Barauli Ahir	8376	1076	2678	3754	44.8	55	71.3	32.0	661	24.7	2223	83.0
Bichpuri	5323	606	1808	2414	45.3	55	74.9	34.0	765	42.3	1763	97.5
Etmadpur	5576	591	2985	3576	64.1	36	83.5	53.5	460	15.4	2974	99.6
Fatehpur Sikh	5989	218	2632	2850	47.6	52	92.4	43.9	871	33.1	2639	100.3
Fatehabad	6812	427	2793	3220	47.3	53	86.7	41.0	257	9.2	2760	98.8
Jagner	3780	124	1980	2104	55.7	44	94.1	52.4	364	18.4	1881	95.0
Jaitpur Kala	3721	148	1991	2139	57.5	43	93.1	53.5	490	24.6	1845	92.7
Kahiragarh	5472	58	2498	2556	46.7	53	97.7	45.6	1064	42.6	2202	88.2
Khaundali	5632	668	2474	3142	55.8	44	78.7	43.9	921	37.2	1853	74.9
Pinhat	4419	133	2542	2675	60.5	39	95.0	57.5	1628	64.0	3405	133.9
Sainya	4986	403	2756	3159	63.4	37	87.2	55.3	312	11.3	2362	85.7
Shashambad	7237	471	3003	3474	48.0	52	86.4	41.5	353	11.8	3039	101.2
DHQ	50134	0	10052	10052	20.1	80	100.0	20.1	530	5.3	5614	55.8
Grand Total	134783	6174	49030	55204	41.0	59.0	88.8	36.4	11646	23.8	42760	87.2
AHS (2012-13)							71.6					43

Gaps in Deliveries :

- 59% of the estimated deliveries in Agra are not reported.
- 20% of the Estimated deliveries conducted at Community health centers, and 4 percent of deliveries are reported Sub center .
- 89% deliveries are institutional among reported and 36.3% are institutional as per estimated deliveries.
- Blocks are highest in missing delivery DHQ,Akola,Barauli Ahir,Bichpuri,Fatehpuri,Fatehabad and Shamshabad.

	More than 100 %
	Between 80 - 100 %
	Between 50 - 80 %
	Less than 50 %

Discharged under 48 hours		
	>50	<=50,<=10
	<=50,<=10	<9

District Agra - High Risk Pregnancies Services Reported in HMIS upto March FY 2016-17
High risk PW reporting Trend, Distribution and progress

Percent of high risk pregnant woman reported for Registered ANCs - April 2016

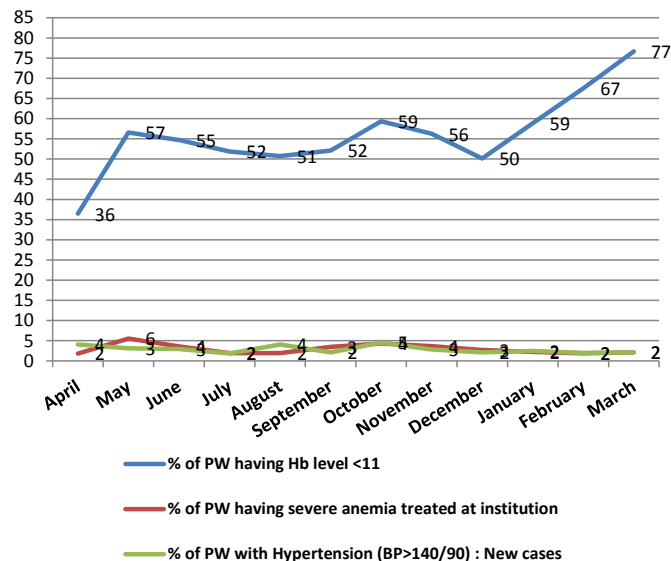

Percent of high risk pregnant woman reported by facility type

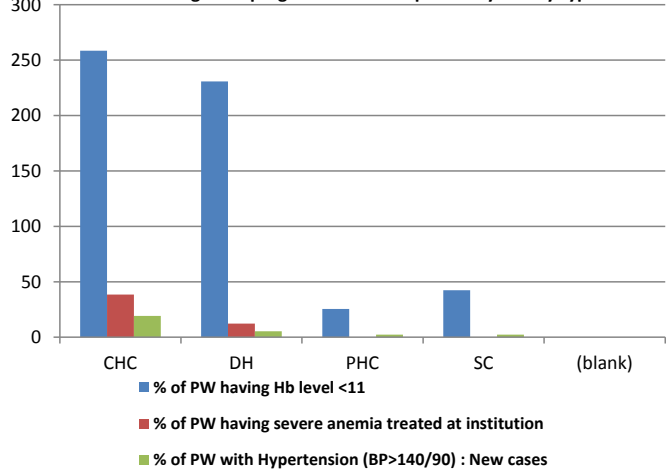

Block	Total number of pregnant women Registered for ANC	Number having Hb level<11 (tested cases)	% of having Hb level <11	Number having severe anaemia (Hb<7) treated at institution	% of severe (Hb <7) anemia treated rate at institution	Pregnant women with Hypertension (BP>140/90) : New cases	% of PW with hypertension
Achnera	5224	3636	45.3	119	2.3	362	4.5
Akola	3754	2668	33.2	62	1.7	49	0.6
Bah	3675	365	6.7	62	1.7	24	0.4
Barauli Ahir	8372	6036	66.2	747	8.9	803	8.8
Bichpuri	6886	5103	88.0	118	1.7	245	4.2
Etmadpur	4754	3169	52.2	33	0.7	38	0.6
Fatehpur Sikhri	4802	3769	57.8	143	3.0	24	0.4
Fathehabad	5922	2784	37.5	30	0.5	358	4.8
Jagner	3406	5767	140.1	377	11.1	43	1.0
Jaitpur Kala	4895	1185	29.2	23	0.5	76	1.9
Khairagarh	4096	1552	26.0	70	1.7	48	0.8
Khaundali	5504	3507	57.2	15	0.3	45	0.7
Pinhat	3689	480	10.0	50	1.4	46	1.0
Sainya	4290	2262	41.7	54	1.3	24	0.4
Shashambad	6065	2081	26.4	103	1.7	451	5.7
DHQ	48574	37740	69.1	1611	3.3	1531	2.8
Grand Total	123908	82104	55.9	3617	2.9	4167	2.8
AHS (2012-13)							

Gaps in HRP :

- Severely Anaemic women in Khaundali, Jaitpur Kala, Fatehabad, Etmadpur and Akola block are reported low need to be focused at facility level.
- Similarly Hypertensive cases reporting in Etmadpur, Sainya, Pinhat, Khairagarh, Khaundali and Akola is very low need to verify.
- Maximum percentage of high risk pregnant women identified at CHC whose Hb level is less than 11.
- HRP detection is almost nil at phc.

District Agra - Obstetric Complications and C-Section Reported in HMIS upto March FY 2016-17



S. No.	Block	Institutional Delivery	Preg. with Compl. Attended at facilities	% Preg. with Compl. Attended at facilities	Complications Treated with				C- section conducted				% of C-Section performed
					IV Antibiotics	IV Antihypertensive/ Magsulph Inj.	IV Oxytocics	Blood Transfusion	DH	CHC	PHC	Others	
1	Etmadpur	2985	30	1	0	0	0	0	0	15	0	0	1
2	Achnera	4509	81	2	792	0	132	7	0	19	0	0	0
3	Akola	1782	2	0	141	0	334	0	0	0	0	0	0
4	Bah	2547	0	0	188	0	69	0	0	8	0	0	0
5	Barauli Ahir	2678	0	0	0	0	0	0	0	0	0	0	0
6	Bichpuri	1808	11	1	0	0	0	0	0	76	0	0	4
7	DHQ	10052	4478	45	4801	573	2804	2392	2198	0	0	0	22
8	Fatehpur Sikhri	2632	0	0	0	0	0	0	0	0	0	0	0
9	Fathehabad	2793	0	0	0	0	0	0	0	0	0	0	0
10	Jagner	1980	74	4	45	29	0	0	0	0	0	0	0
11	Jaitpur Kala	1991	0	0	0	0	0	0	0	0	4	0	0
12	Khairagarh	2498	104	4	148	10	261	0	0	4	0	0	0
13	Khaundali	2474	5	0	5	0	3	0	0	0	0	0	0
14	Pinhat	2542	0	0	93	8	35	0	0	0	0	0	0
15	Sainya	2756	0	0	0	0	0	0	0	0	2	0	0
16	Shashambad	3003	0	0	0	0	0	0	0	0	0	0	0
	Grand Total	49030	4785	10	6213	620	3638	2399	2198	122	6	0	5

Gaps Identified :

1. Complicated pregnant women are attended at block Akola, Etmadpur, Achnera, Bichpuri, DHQ, Jagner, Khairagarh, Khaundali only.
 2. But it is too high in DHQ as it is 45% of total deliveries there.
 3. Treatment of attended cases are reported wrong by the blocks Achnera, DHQ, Khairagarh, Pinhat.
 4. Currently C Sections are performed only in Etmadpur, Bah, Sainya, Bichpuri, Khairagarh, Jaitpur Kala and District Hospital only.
 5. It is break down of validation rule in Bah and Pinhat that no complication case attended by facility but treatment of cases reported.
 6. Similarly 11 complication in Bichpuri but C-section of 76 cases done.
- Note- Jaitpur Kala and Sainya needs to be check as performing C-section at PHC level.

District Agra - Child Care Services Reported in HMIS upto March FY 2016-17

Child care services Trend, Distribution and progress



Trend in Child care services FY 2016-17

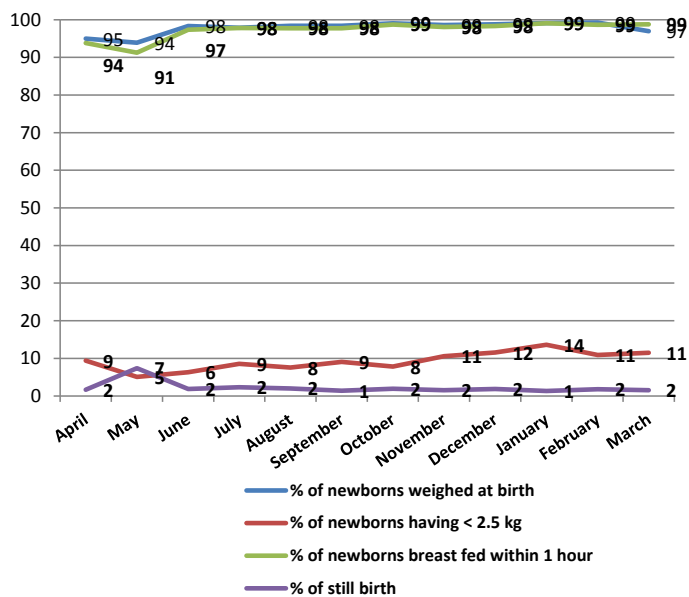

Child care services by facility type (In Percent)

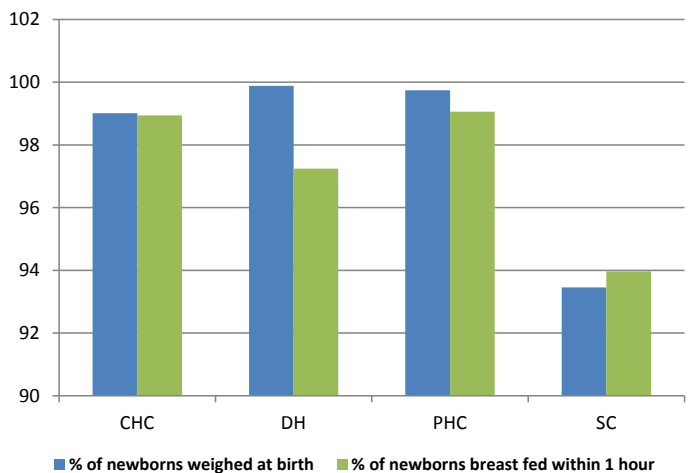

Block	Total Live Births	Still Birth	% of still birth	Number of Newborns weighed at birth	% of newborns weighed at birth	Number of Newborns having weight less than 2 and half kg	% of newborns having < 2.5 kg	Number of Newborns breast fed within 1 hour	% of newborns breast fed within 1 hour
Achnera	4680	70	1.5	4696	100.3	257	5.5	4639	99.1
Akola	2098	24	1.1	1979	94.3	216	10.9	2036	97.0
Bah	3226	12	0.4	3226	100.0	33	1.0	3218	99.8
Barauli Ahir	3640	29	0.8	3615	99.3	196	5.4	3614	99.3
Bichpuri	2397	15	0.6	2382	99.4	204	8.5	2381	99.3
Etmadpur	3452	133	3.7	3452	100.0	153	4.4	3439	99.6
Fatehpur Sikhri	2768	82	2.9	2726	98.5	213	7.7	2692	97.3
Fathehabad	3162	67	2.1	2811	88.9	1122	35.5	2810	88.9
Jagner	2077	31	1.5	2044	98.4	103	5.0	2070	99.7
Jaitpur Kala	2113	29	1.4	1962	92.9	103	4.9	1974	93.4
Kahiragarh	2498	46	1.8	2446	97.9	146	5.8	2387	95.6
Khaundali	3088	53	1.7	3092	100.1	177	5.7	3088	100.0
Pinhat	2628	37	1.4	2518	95.8	548	20.9	2516	95.7
Sainya	2983	34	1.1	2959	99.2	62	2.1	2954	99.0
Shashambad	3478	43	1.2	3360	96.6	421	12.1	3440	98.9
DHQ	9409	466	4.7	9375	99.6	1015	10.8	9137	97.1
Grand Total	53697	1171	2.1	52643	98.0	4969	9.3	52395	97.6
AHS (2012-13)					41.5		29.3		35.8

Gaps in Child Care :

-Rate of still birth is too high in DHQ i.e.4.7% need to be check by dist. validation commette immediately and also of Fatehpur Sikari,Etmadpur.

- % of Weighing and breastfeeding of newborns is 98% and 97.5% of district which is quite differ from AHS Survey i.e. 41% and 36%

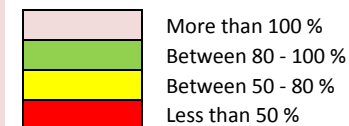

District Agra - Immunization Services Reported in HMIS upto March FY 2016-17

Child Immunization Trend, Distribution and progress

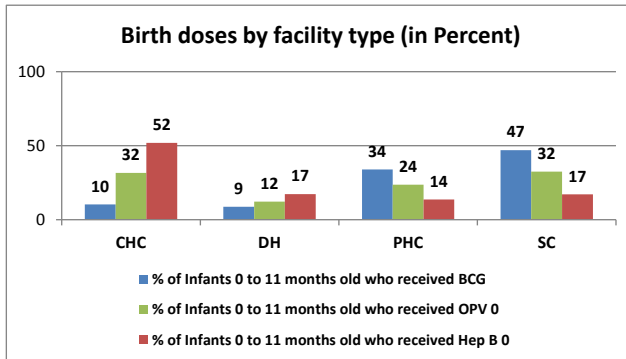
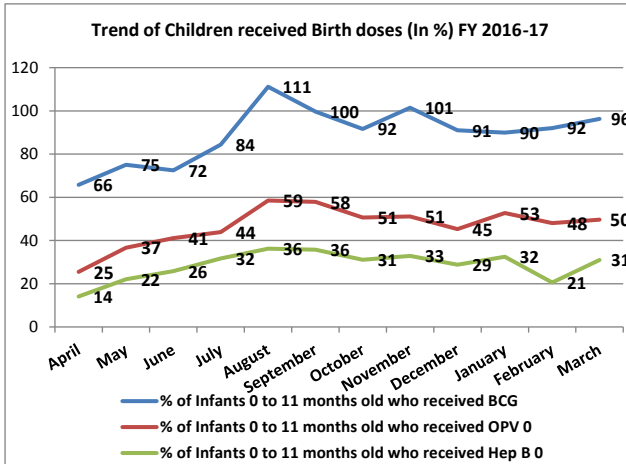

Block	Est. live birth	Total Live Births	Number of Infants 0 to 11 months old who received BCG	% of Infants 0 to 11 months old who received BCG	Number of Infants 0 to 11 months old who received OPV 0	% of Infants 0 to 11 months old who received OPV 0	Number of Infants 0 to 11 months old who received Hepatitis-B0	% of Infants 0 to 11 months old who received Hep B 0	Number of Infants 0 to 11 months old who received Measles	% of Infants 0 to 11 months old who received Measles	Children 9 and 11 months fully immunized (BCG+DPT 123+OPV 1-3 Total)	% of children 9 and 11 months fully immunized
Achnera	7304	4680	5603	76.7	4217	57.7	2435	33.3	4798	65.7	4683	64.1
Akola	4908	2098	3438	70.1	2125	43.3	1347	27.4	3556	72.5	3534	72.0
Bah	4943	3226	3981	80.5	3563	72.1	1713	34.7	3605	72.9	3617	73.2
Barauli Ahir	8293	3640	8291	100.0	3909	47.1	2500	30.1	7756	93.5	7756	93.5
Bichpuri	5270	2397	6604	125.3	4022	76.3	1695	32.2	6668	126.5	6665	126.5
Etmadpur	5521	3452	4364	79.1	4094	74.2	2617	47.4	4019	72.8	4023	72.9
Fatehpur Sikhri	5930	2768	3794	64.0	2285	38.5	1890	31.9	4261	71.9	4261	71.9
Fathehabad	6745	3162	5846	86.7	2619	38.8	1970	29.2	5845	86.7	5920	87.8
Jagner	3743	2077	2803	74.9	2053	54.9	1958	52.3	3032	81.0	3035	81.1
Jaitpur Kala	3684	2113	3203	86.9	1994	54.1	2002	54.3	4079	110.7	4067	110.4
Kahiragarh	5418	2498	3901	72.0	2020	37.3	1815	33.5	3825	70.6	3840	70.9
Khaundali	5576	3088	6373	114.3	2699	48.4	1549	27.8	5042	90.4	4917	88.2
Pinhat	4375	2628	3324	76.0	2598	59.4	1929	44.1	3378	77.2	3380	77.3
Sainya	4937	2983	3992	80.9	1959	39.7	1732	35.1	3714	75.2	3713	75.2
Shashambad	7165	3478	6588	91.9	3911	54.6	2659	37.1	5859	81.8	5801	81.0
DHQ	49638	9409	46980	94.6	18312	36.9	8268	16.7	39633	79.8	57339	115.5
Grand Total	133448	53697	119085	89.2	62380	46.7	38079	28.5	109070	81.7	126551	94.8

Gaps in Immunization :

- Coverage of BCG is poor in blocks Pinhat, Akola, Fatehpur Sikari, Khairgarh and Jagner.
- Usually BCG, OPV0 and Hepatitis B0 doses are given at birth time but reporting shows all three are not given at the time of birth even at facility level showing service gap at facility and need focus monitoring.
- 82% percent of Infants 0 to 11 months old who received Measles in entire district and 95 percent of children 9 and 11 months fully immunized which breaking the validation rule as full immunized children must <= children received Measles dose. It needs to check block wise for data correction.

	More than 100 %
	Between 80 - 100 %
	Between 50 - 80 %
	Less than 50 %

District Agra - Family Planning Services Reported in HMIS upto March FY 2016-17
Family planning Trend, Distribution and progress

Number of Family planning users against need by month

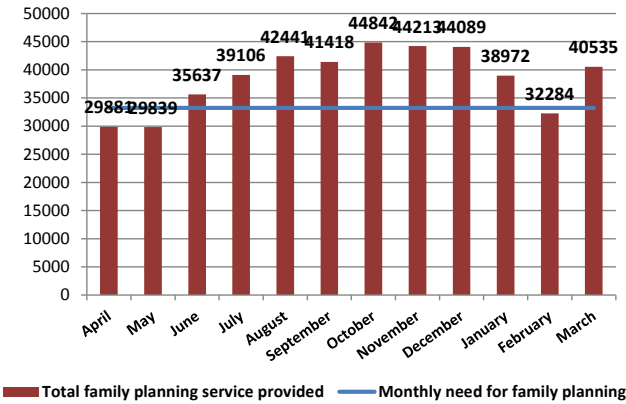

Block	Potential unmet need for limiting method	Male Sterilization	Female Sterilization	% achievement for limiting method	Potential unmet need for spacing method	new IUD Insertions	Condom Users	Oral Pills Users	% achievement for spacing method	Total need for family planning	% of Total family planning service provided
Achnera	3826	10	637	16.91	1913	1871	1441	483	123.0	17842	24.9
Akola	1485	7	319	21.95	2971	1610	1998	580	73.7	13854	32.6
Bah	1644	0	278	16.91	3289	2611	1003	342	89.8	15338	27.6
Barauli Ahir	2412	1	429	17.83	4824	2678	1853	505	66.0	22499	24.3
Bichpuri	2185	9	240	11.39	4370	3176	1401	389	81.6	20382	25.6
Etmadpur	1580	2	420	26.71	3159	2091	1206	282	75.1	14734	27.2
Fatehpur Sikhri	1714	7	526	31.10	3428	1783	1117	517	67.1	15986	24.7
Fathehabad	1412	6	360	25.91	2825	3003	1197	467	122.8	13173	38.2
Jagner	1145	0	405	35.38	2290	1394	807	187	69.1	10678	26.2
Jaitpur Kala	1244	1	183	14.79	2487	1297	802	17	52.8	11600	19.8
Kahiragarh	1426	3	491	34.64	2852	1381	1433	611	69.8	13302	29.5
Khaundali	1728	0	394	22.80	3456	2049	827	278	67.3	16116	22.0
Pinhat	1245	0	34	2.73	2491	2219	289	215	97.7	11616	23.7
Sainya	1429	15	458	33.10	2858	2896	1524	379	114.6	13327	39.6
Shashambad	1805	4	121	6.92	3611	2404	846	467	79.5	16839	22.8
DHQ	18399	233	1978	12.02	36798	13999	5698	4942	51.5	171612	15.6
Grand Total	44680	298	7273	16.95	83621	46462	23442	10660	68.3	398899	22.1

Percent Distributions of new IUD insertions by facility type

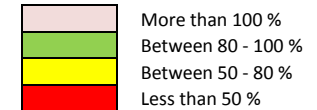
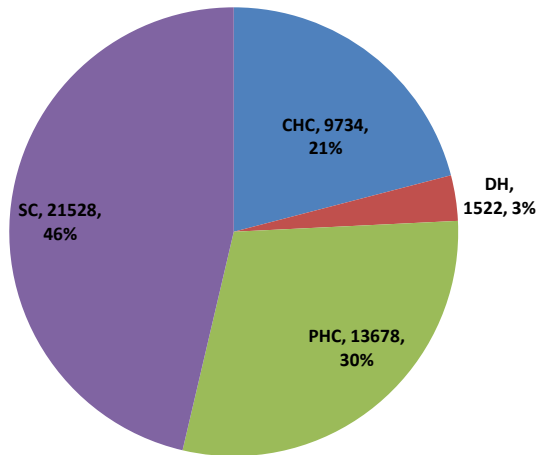

Gaps in Family planning :

- Achievement of district for limiting methods is 16.95% and for spacing is 68 percent while cumulative achievement is 22%.
- Achnera block needs to check its services of IUCD, OCP and Condom as reported high.
- 46 percent of IUCDs are inserted at Sub-center need to validate as high in number there.

List of Indicators covered in HMIS Bulletin FY 2016-17



S.No.	Domain	Indicator	Numerator	Denominator	Page no.
1	MCTS	% of mother registered in MCTS against estimated	Total # Mother registered in MCTS	Estimated Pregnancies	5
2	MCTS	% Children registered against estimated	Total # Children registered in MCTS	Estimated live births	5
3	MCTS	% High risk PW reported in MCTS	Sum of pregnant women having hb<7 and any other maternal complication	Total # Registered Mothers in current year	5
4	MCTS	% of Mother received ANC 3 against registered PW with LMP 2014-15	Mother (LMP 2015-16) received ANC 3	Total # pregnant women registered with LMP in 2015-16	5
5	MCTS	% of PW delivered against registered with LMP in 2014-15	Total # Pregnant women (LMP 2015-16) delivered	Total # pregnant women registered with LMP in 2015-16)	5
6	MCTS	% of children received full immunization against children registered in 2014-15	Total # children (DoB 2015-16) received full immunization	Total # Children (DoB 2015-16) registered	5
7	ANC	% of ANC registered to estimated Pregnancy	Total # ANC Registered	Estimated Pregnancy	7
8	ANC	% of ANC registered within 1st trimester	Total # ANC Registered within 1st trim	Estimated Pregnancy	7
9	ANC	% of ANC received TT2/Booster	Total # Pregnant women received TT2/Booster	Estimated Pregnancy	7
10	ANC	% of ANC received 3ANC checkups	Total # pregnant women received 3 ANC check ups	Estimated Pregnancy	7
11	Delivery	% delivery reported	Total # Delivery reported	Estimated Delivery	8
12	Delivery	% of Unreported (Missing) Delivery	Total # Delivieri not reported	Estimated Delivery	8
13	Delivery	% of institutional deliveries among estimated delivery	Total # Institutional Delivieri	Estimated Delivery	8
14	Delivery	% of delivered women discharged within 48 hours	Total # Delivered women discharged within 48 hours	Total # Deliveries conducted at facility	8
15	Delivery	% of JSY incentive paid to mothers	Total # JSY Incentives paid to mothers	Total # Deliveries conducted at facility	8
16	HRP	% of having Hb level <11	Number having Hb level<11	Estimated Pregnancy	9
17	HRP	% of severe (Hb <7) anemia treated rate at institution	Total # Severe (Hb <7) anemia treated at institution	Total # ANC Registered	9
18	HRP	% of PW with hypertension	Total # Pregnant women with Hypertension (BP>140/90)	Estimated Pregnancy	9
19	Obstetric Complication	% Pregnant women having Obstetric complication attend at facility	Total # Pregnant women having Obstetric complication attend at facility	Total number of deliveries conducted at facilities	10
20	Obstetric Complication	% C-Section Performed	Total # C sections performed at facilities	Total number of deliveries conducted at facilities	10
21	Child Care	% of Still birth	Total # Still Birth	Sum of Live birth & Still birth	11
22	Child Care	% of newborns weighed at birth	Number of Newborns weighed at birth	Total # Live Births	11
23	Child Care	% of newborns having weight < 2.5 kg	Total # newborns having weight < 2.5 kg	Total # Live Births	11
24	Child Care	% of newborns breast fed within 1 hour	Total # newborns breast fed within 1 hour	Total # Live Births	11
25	Immunization	% of Infants 0 to 11 months old who received BCG	Total # Infants 0 to 11 months old who received BCG	Total # Estimated Births	12
26	Immunization	% of Infants 0 to 11 months old who received OPV 0	Total # Infants 0 to 11 months old who received OPV 0	Total # Estimated Births	12
27	Immunization	% of Infants 0 to 11 months old who received Hep B 0	Total # Infants 0 to 11 months old who received Hep B 0	Total # Estimated Births	12
28	Immunization	% of Infants 0 to 11 months old who received Measles	Total # Infants 0 to 11 months old who received Measles	Total # Estimated Births	12
29	Immunization	% of children 9 and 11 months fully immunized	Total # children 9 and 11 months fully immunized	Total # Estimated Births	12
30	Family Planning	% achivement for limiting method	Total # Sterilization (Male & Female)	Potential unmet need for limiting method	13
31	Family Planning	% achivement for spacing method	Sum of IUCD and oral Pill users	Potential unmet need for spacing method	13
32	Family Planning	% of Total family planning service provided	Sum of Spacing and Limiting method's users	Potential unment need for FP Method (Limiting & Spacing & Est Condom users &	13

District - Agra

Estimates for Year 2016-17



Block	Population	CBR (AHS 2012-13)	ANC	Delivery	Immunization	Family planning				
			Estimated Pregnant Women	Estimated deliveries	Estimated Live Births	Potential unmet need for limiting method	Potential unmet need for spacing method	Estimated Condom Users	Estimated Traditional Method Users	Total current need for FP # Yearly
Achnera	268513	27.2	8034	7377	7304	3826	1913	3061	9043	17842
Bah	181715	27.2	5437	4992	4943	1644	3289	2631	7774	15338
Barauli Ahir	304889	27.2	9122	8376	8293	2412	4824	3860	11403	22499
Bichpuri	193764	27.2	5797	5323	5270	2185	4370	3496	10330	20382
Etmadpur	202960	27.2	6073	5576	5521	1580	3159	2528	7468	14734
Fatehpur Sikhri	218011	27.2	6523	5989	5930	1714	3428	2742	8102	15986
Fathehabad	247960	27.2	7419	6812	6745	1412	2825	2260	6676	13173
Jagner	137605	27.2	4117	3780	3743	1145	2290	1832	5412	10678
Jaitpur Kala	135438	27.2	4052	3721	3684	1244	2487	1990	5879	11600
Kahiragarh	199194	27.2	5960	5472	5418	1426	2852	2282	6742	13302
Khaundali	205010	27.2	6134	5632	5576	1728	3456	2765	8168	16116
Pinhat	160857	27.2	4813	4419	4375	1245	2491	1993	5887	11616
Sainya	181499	27.2	5430	4986	4937	1429	2858	2286	6754	13327
Shashambad	263435	27.2	7882	7237	7165	1805	3611	2888	8534	16839
DHQ	1824918	27.2	54602	50134	49638	18399	36798	29438	86977	171612
Grand Total	4906191	27.8	146793	134783	133448	44680	83621	68427	202171	398899